KEEP THE BOMBERS FLYING WITH YOUR EXTRA PURCHASES OF BONDS IN THE FOURTH WAR LOAN DRIVE

HOME EDITION

THE MARION STAR

LXVII, No. 42. The Associated Press International News Service United Press MARION, OHIO, TUESDAY, JANUARY 18, 1944. 12 PAGES Entered as second class matter at Marion Postoffice THREE CENTS

RED TROOPS CLOSE IN ON VITAL RAIL LINE

HOUSE CHEERS AS CHURCHILL COMES HOME

...Chief. Recovered from ...ss, Makes Surprise ...st to Commons.

By The Associated Press

...Jan. 18—Prime Min... returned to Lon... orderly today after con... an attack of pneu... Middle East and told ... of commons he ... make a statement on ... the near future.

...minister, who looked ... but happy, asked ... that he be given "some ... about the actual date for ... the war, indicating he ... careful summary of ... olude to western inva... ...pe.

...himself, when asked by ... what steps he was tak... serve himself of some of ... duties to conserve his ... Churchill replied amid ...

...ked to you for your ... but I have no changes ... at present in my rou...

Too Early for Toast

...Hill again drew laughter ... demurred at Commdr. ... Locker-Lampson's proposal ... go off and drink this ... death to all dictators and ... to all liberators' ... very early in the morn... Churchill chuckled.

Herbert William asked if ... were aware of any ... optimism" voiced in a re... speech in which Gen. Sir ... L. Montgomery indicated ... probable early capture of ...

...know about false optim... Churchill replied. "There ... been a lot of bad weather."

...Churchill's first visit ... expected to be Gen. Dwight ... Eisenhower, supreme allied ... for western invasion. ... minister is reported ... to have the latest confi... developments as the "zero hour" approaches.

Surprise to MP's

Churchill's smiling reappearance ... commons came as a dra... surprise to the MP's, for ... had been no inkling he was ... home soon.

Carrying a large bundle of ... documents, he sud... emerged from the shadows ... the speaker's chair and ... briskly to his seat. Cheers ... spontaneously, and the ... sprang to their feet.

The prime minister, back in ... for the first time in 10 ... since he left Britain for ... conferences with ... Roosevelt, Premier Stal... Generalissimo Chiang Kai... visited London about 10 ... m. eastern war time) ... journey from North Af... sent immediately to the ... of commons, which reas... after its holiday recess.

The last announcement of his ... came Dec. 18 when it was ... the prime minister had ... a patch of pneumonia ... left lung.

AFL TO HEAR PLEA FOR LABOR UNITY

By The Associated Press

...Fla., Jan. 18—The ... Federation of Labor ex... council will hear a plea ... for a different kind of ...—unity of government ... dealing with labor in ...

...ed to dealing with the ... in terms of the ... the council will be ... of the veteran fig... labor movement to ... determined fight to unite ... federal agencies. ... under the department ...

...Frey, president of the ... trades department, ... to make such a ... a major cause of ... government's multi... labor relations's agen...

...acknowledged in ... that wartime strikes ... are "intoler... they are explain... most of them to a ... which he at... lack of confidence ... growing out of con... labor policies.

WEATHER REPORT

OHIO FORECAST

...warmer with in... winds tonight. ...partly cloudy and ...moderate temper...

LOCAL TEMPERATURE

...day 34

...period between 8 a. m. ... and 8 a. m. today.) 42

... 13

...One Year Ago Today

... 32

... 24

Pravda's Peace Report Stirs Quick Replies from Britain

Press Minces No Words in Branding Story False; Calls Report Slanderous and Insulting.

By The Associated Press

LONDON, Jan. 18—The British press minced no words today in expressing indignation over Pravda's publication of a British-German "separate peace" talk rumor, the London Daily Mail denouncing it as insulting and the Manchester Guardian calling it a "slanderous accusation."

The morning papers generally displayed the story on their front pages, emphasizing the British foreign office had issued a flat denial of the truth of the report printed in Moscow by the Communist party organ. Not one London afternoon paper published the Moscow story yesterday, although there was no censorship ban.

In absence of any official Moscow explanation, and in view of wide circulation given the report yesterday by the Moscow radio, the Daily Mail said the British government "may deem it necessary in the near future to reassert in commons their determination to abide by their agreements never to make a separate peace."

An Associated Press dispatch from Madrid said authorized Spanish sources denied Nazi Foreign Minister Joachim Von Ribbentrop had been in Spain and termed Pravda's "Cairo rumor" that Von Ribbentrop had discussed peace with two British officials on the "Pyrenees peninsula" as ridiculous.

From Lisbon, similarly, an Associated Press dispatch quoted British, Greek and Yugoslav sources as disclaiming any information of the rumored peace talks.

The Daily Mail commented "the newspaper Pravda must be remarkably ignorant of British national standards. This is the only excuse we can find for it."

"To the world at large the story carries its refutation on its face," said the Manchester Guardian," but what is not pleasant is that such slanderous accusation against an ally should be circulated among the Russian people."

The Daily Express carried no editorial but a political correspondent wrote that the rumor had been making the rounds in various forms since Prime Minister Churchill and Foreign Secretary Anthony Eden conferred with Turkish representatives at Cairo.

"But it was regarded as so fantastic and so obviously intended to make mischief between the allies that it was ignored," he wrote.

A Reuters dispatch from Moscow said none of today's Moscow newspapers printed the "Cairo rumor" nor did any of them refer to the British foreign office denial. Pravda does not publish on Tuesdays.

Henry C. Cassidy, Associated Press correspondent in Moscow, said in a dispatch, "the British denial has not been printed here. If it is published that probably will end the affair as far as the Russians are concerned."

• • •

Lisbon Unaware of Nazi's Visit

By The Associated Press

LISBON, Jan. 18 — Pravda's Cairo report that German Foreign Minister Joachim Von Ribbentrop had talked peace with the British somewhere on the Iberian peninsula was just another note in the symphony of rumors characterizing this listening post of Europe.

Responsible diplomats here are doubly cautious listeners, and the first reaction in allied quarters was to regard the report as a delayed echo of previous unsubstantiated rumors to the effect Von Ribbentrop was coming to Portugal, or already was here.

British, Greek, and Yugoslav sources all insisted they knew nothing of any Von Ribbentrop parley on the peninsula. It was recognized Germany's plight certainly was serious enough to justify peace feelers, but doubts were expressed that a top-flight Nazi leader like Von Ribbentrop would have the faintest chance of contacting the British except for the purpose of unconditional surrender.

The most important fact about the Cairo report was that it was published by Pravda. Had it been in the Swedish, Swiss, or other neutral newspapers, the common reaction would have been suspicion of a German trick to foment discussion among the allies.

The report coincides with rumors circulating among the Vichy French here to the effect a negotiated peace is imminent.

WOMAN HURT IN AUTO CRASH

Delaware Resident in Critical Condition After Accident Near Marion.

Mrs. Margaret Hinamon, 30, of 72½ South Sandusky street, Delaware, suffered a fractured skull and lacerations at 11:25 last night when her automobile crashed into a telephone pole near Key Town Camp on Route 23 south of Marion.

She was taken to City hospital in the Edwin K. Smith ambulance. This morning her condition was reported to be critical. State highway patrolmen, who investigated the accident, said that they could not determine the cause as they had been unable to question Mrs. Hinamon. She had not regained consciousness this morning.

Mrs. Hinamon was returning to Delaware after spending the evening with her sister, Mrs. Charles Griffith of 242 North State street. Her husband, Staff Sgt. Samuel Hinamon, who is in Italy, has been stationed with the army overseas for 18 months. Mrs. Hinamon was alone when the accident occurred. Her car was demolished.

She is employed at the Campus Grill restaurant in Delaware.

Mrs. Hinamon is a former Marion resident, having moved to Delaware about a year ago. Before her marriage she was Miss Margaret Schmelzer.

BRICKER IN TEXAS ON CAMPAIGN TOUR

By The Associated Press

DALLAS, Tex., Jan. 18—Gov. Bricker of Ohio says Americans must decide now "to take this government of ours into our own hands after the war.

"Either people will control their government or government will control them," the candidate for the Republican presidential nomination said last night at the conclusion of a three-day tour of Texas.

"The most distressing aspect of our American life today," he continued, is to hear people wonder if we will ever get away from this constant domination of our daily lives; from the restrictions we undergo; from the rationings that have been imposed and from the constant interruptions of our business life by federal bureaus requiring reports and inspections.

"The time has come for the patriotic American citizen to say to his government that when the war is won, America again will be set free, and we'll take this government of ours into our own hands."

Bricker charged that the federal government attempted to usurp state and local authority by dispensation of federal funds. He asserted the administration skirted state authority and went directly to the individual in its distribution of relief funds.

"Federal bureaus have even attempted to fine states for violation of rules and regulations which the congress of the United States never enacted," he said and told how the agricultural adjustment agency attempted to penalize Ohio because the state disregarded an order limiting the acreage farmed by Ohio public welfare institutions.

"We told them to go ahead and see if they could collect the fine. They have not yet collected the money," Bricker related.

Burglary Attempted at Rationing Office

A report that the office of Marion county war price and rationing board on East Center street was broken into was received by city police at 2:40 a. m. today. The forced entry was discovered by the night watchman.

Investigation by officers revealed that entrance was gained by forcing the double doors with a wide instrument, such as a tire tool. The hasp was pried from a small cabinet in the main office and it was found that a small machinist's hammer was used to knock the combination from the safe door.

The safe wasn't completely opened, however, and nothing was reported missing.

ANGEL'S WINGS. Capt. Juanita Redmond wears the wings just issued to U. S. Army flight nurses. At the bottom is a close-up. Under the wings she wears her National Defense and Pacific campaign ribbons, both bearing stars of combat areas. On the right she wears the Presidential Citation for Bataan and Corregidor, from which she was evacuated before they fell to the Japs. (U. S. Army Air Forces photo).

Your EXTRA War Bonds Will Help Keep America Free.

War Summary

RUSSIA—Red troops close in on Rovno, threatening supply line for German forces in large area of Russia.

PACIFIC—18 planes and two ships added to Jap losses in Pacific.

CHURCHILL — Prime minister promises war statement soon in surprise appearance in commons today.

ITALY—American patrol tests Nazi defenses along Gustav line at Cassino. French capture another town.

PEACE RUMOR—British press irate over Russian story of separate peace with Nazis.

OHIO COVERED BY DENSE FOG

Air Traffic at Standstill, Cars Move Slowly as Visibility Falls.

By The Associated Press

A dense fog, abetted by low-flying smoke in metropolitan areas, lifted gradually today after smothering much of Ohio throughout last night.

Traffic was reduced to a crawl but the state highway patrol had no reports of serious accidents.

The fog, according to the highway department, lay heavily south of a line extending through Eaton, Dayton, Delaware, Coshocton and Carrolton.

Airline service was paralyzed in most portions of the state. Airports were closed, with "zero-zero" ceiling and visibility reported at Patterson Field, Dayton, Columbus, Huntington, W. Va., and Pittsburgh.

A stagnated warm front—held immobile by lack of wind—caused the condition, weather bureau attaches said.

Radio stations broadcast special police warnings throughout the night, urging citizens to stay at home rather than venture on the highways on "unnecessary" trips.

Moving over Cleveland before daybreak, the fog slowed mass transportation facilities and city transit system officials said some street cars and buses were from a half hour to 45 minutes off schedule.

Highway traffic in northeast Ohio rural and suburban areas was virtually at a standstill for about two hours, highway department inspectors reported.

At Cleveland airport, all flights were grounded from midnight until about 7 a. m. (central war time).

Elmer Church, 41-year-old Clevelander, was killed in an automobile crash at a stoplight near

(Turn to FOG, Page 2)

Well Driller Killed In Crash Near Mt. Victory

By The Associated Press

KENTON, O., Jan. 18—Blaine Logan Fout, 59, garage owner and well driller at West Mansfield in Logan county, was killed instantly when the auto he was driving struck the rear of a stalled truck three miles north of Mt. Victory last night. The truck, heavily loaded with steel, was knocked three feet by the impact. Coroner John A. Mooney of Kenton gave a verdict of accidental death. The body was taken to the Sherman funeral home in Mt. Victory. Rites will be held at the home at 2 p. m. Thursday with Rev. Lloyd Harris of Rushsylvania officiating and burial at Ridgeway. He is survived by his widow, a brother ad five sisters including Mrs. Ella Fields at Ridgeway.

YANKS CROSS RIVER TO TEST GUSTAV LINE

French Occupy Town Three Miles Northeast of Cassino.

By The Associated Press

ALLIED HEADQUARTERS, ALGIERS, Jan. 18—An American patrol crossed the Rapido River north of Cassino and pinned the Nazis' strong 'Gustav line' positions, headquarters announced today. French troops occupied Sant' Elia, three miles northeast of Cassino.

The doughboy patrol found the Germans entrenched in fortified positions 300 yards beyond the western bank of the Rapido, and withdrew across the river after a skirmish.

French Seize Town

French forces advanced 1,000 yards to seize Sant' Elia, and also captured the hamlet of Valvori two miles farther northeast as the allied are tightened on Cassino, sentinel of the valley pathway to Rome.

Patrols were active elsewhere on the Fifth army front, and the allies consolidated recent gains.

The Germans meanwhile quickly put last minute touches on the new line which from Cassino to Sant' Elia runs along the west side of the Rapido.

Canadians supported by tanks launched an attack on the Adriatic flank in the Tommasa area about a mile inland from the coast. Despite stiff opposition they made some gains which included a foothold across a stream flowing into the sea.

Allied heavy and medium bombers smashed at enemy communications, and RAF Wellingtons early today bombed the Pisa railway yards in bright moonlight.

U. S. heavy bombers struck at rail lines at Prato, Pontassieve and Arezzo between Florence and Rome, medium bombers pounded railway yards at Chiaravelle, Viterbo and Orte, and fighter-bombers hit docks at Anzio and rail yards at Palo.

Machines To Wash Infants' Garments Needed at Hospital

If there is an electric washing machine marking time in storage or taking up valuable space in a basement or attic anywhere in Marion or the vicinity, the owner can make Mrs. Margaret Bradbury, superintendent, and the dozen or more occupants of the nursery at the City hospital happy by sending it to the hospital laundry.

The situation is this: The tiny garments of the nursery transients are really not soiled (thanks to advancements made in infant supplies) but they do need constant laundering. Limited equipment in the hospital laundry makes it necessary to wash them along with the rest of the hospital linen and this just isn't quite up to Mrs. Bradbury's idea of playing fair with the new arrivals.

"We would like so much," Mrs. Bradbury says, "to keep the baby garments from the linens and the adult soiled articles," and this could easily be done, she points out, if a couple of family size washing machines were available.

HELD TO GRAND JURY

WOOSTER, O., Jan. 18—Mrs. Mable Louise Householder was bound over to the grand jury without bond on her plea of innocence to a first degree murder charge in the smothering of her 22-month-old daughter 10 days ago.

Young Farmer Uses Curbstone-Sitting Threat To Make Draft Board Take Him

Extreme patriotism on the part of a young Marion county farmer who threatened to sit on the curbstone until he was inducted caused some consternation at Draft Board No. 3 when the young man appeared and demanded a transfer from agricultural deferment that he might join the Marines.

When the draft board learned that he was already cultivating 400 acres in the western part of the county, they sent him to the Agricultural War board, which tried to persuade the aspirant for service that he was doing his part producing food. He then threatened to sit on the curb until he was no longer eligible to deferment.

The young patriot is 23 years old and married, but has no children. He gave his purpose in volunteering saying, "I can't stand to see a father fighting in my place."

Finally the draft board complied with his request, and the young man reported to Columbus for his physical examination. He passed, and asked for service in the Marines early this month, but as fate would have it the men ahead of him was the last needed to fill the Marine quota. So the Navy took him. He rejected a leave, and is now in boot training at Great Lakes Naval Training station at Green Lake, Ill.

Bond Workers Set For House-To-House Calls

Appeal Made for Block Corps and Air Raid Wardens To Contact Every Home This Week in War Loan Campaign.

"This is doorbell-ringing week in the Marion County Fourth War Loan Drive, and leaders today made new appeals to workers to cover your territory, see everyone in your area and make your reports at least by the end of the week—earlier if possible."

The appeal in Marion was directed primarily to block chairmen and their workers and to the air raid wardens, handling the assignment of conducting a house-to-house campaign. Other phases of the drive, such as labor-management committee work in plants, will be geared to the plan best suited to the committee.

Meanwhile, reports of yesterday's sales added $24,475 to the previous total and put Marion county's drive today at the $144,660 mark. Pointing out that this is a mediocre start toward the $2,838,000 goal sought by Feb. 15, leaders today asked workers to redouble their efforts and to report all sales promptly.

Immediate Action Sought

"We're especially anxious that the air raid wardens get in their heavy blows this week," Robert E. White, drive chairman, said. "Every home has bond sales possibilities, and in many instances there is a member of the family such as a school child waiting to buy a bond from the warden, although his father may have made his extra purchases at his place of business and a Fourth War Loan sticker may be in the window. I can't emphasize too much the importance of reaching every home during this phase of the drive.

We want to ask every family to do all it can — and the only way to do that is to conduct a house-to-house drive."

Nationwide Drive Opens

Another development today was the formal launching of the Fourth War Loan drive on a nationwide scale. The Associated Press reported in a news dispatch from Washington.

Five million volunteers began the job today of putting over the tough part of the treasury's $14,000,000,000 drive, raising $5,500,000,000 in cash among individual Americans.

For two weeks they'll concentrate on that phase of the campaign. Then the insurance companies, big business firms and savings banks will come into the picture.

Last night in a special broadcast, marking the beginning of the drive, General Dwight D. Eisenhower, speaking from London, said "We are going to hit the enemy and hit him again until the last measure of Nazi resistance is crushed to beaten earth."

"Military defeat," he added, "is the only logic a Nazi understands."

And from Honolulu, Adm. Chester W. Nimitz, commander-in-chief of the Pacific Fleet, declared that although the Japanese are thoroughly entrenched in the Pacific islands, "we will smoke them out at a time and place chosen by ourselves." He urged Americans to "guarantee success of the offensive * * * with the continued purchase of war bonds."

Yesterday's Sales

An analysis of yesterday's sales in Marion county shows that of the $24,475 sold, $11,000 was in Series G bonds, $10,012.50 in Series F, $3,000 in Treasury 2½s and $462.50 in Series F. A total of 150 persons shared in the purchases. This makes a total of 3,971 persons who have bought bonds in the drive to date, including 3,931 who bought E bonds.

PREDICTS 3-WAY BOMBING OF NAZIS

By The Associated Press

PHILADELPHIA, Jan. 18 — Shuttle bombing of Germany by planes based in Russia and Italy and a last ditch stand by the Nazis are foreseen by Gen. Henry H. Arnold, commander of the United States army air forces.

Speaking before the Poor Richard club last night he said the advance of the Russians from the east and standardization of air craft parts and equipment would make it possible for allied planes to take off from Italy and bomb vital German targets enroute to bases in Russia.

Arnold came here to receive the gold medal of achievement for 1943, awarded by the club for his accomplishment in organization and development of the air forces.

"We must not fool ourselves about the future, for Germany is still strong—mighty strong," he said. "Her defensive air force is stronger than it has ever been and she still hopes to fight so desperately that she will be able to salvage something better than unconditional surrender from her defeat."

JAP THRUSTS REPULSED

NEW DELHI, Jan. 18 — Allied troops fighting on the Mayu peninsula in western Burma repulsed two Japanese counterattacks Saturday night, allied headquarters announced today. The enemy thrusts were described as small and the communique said allied troops remained in control of the contested villages. Naranyra and Razabil, both about three miles south Maungdaw.

JAPS LOSING PLANES, SHIPS

18 Aircraft Destroyed and Navy Black Cats Blast Two Vessels.

By The Associated Press

Japanese losses in planes and ships continued to mount as the hard-pressed Nipponese traded sharp aerial punches with the allies in southwest Pacific aerial warfare.

American P-40 fighters shot down 18 and probably 20 enemy planes which attempted to deliver the heaviest attack on Saidor, allied coastal gateway to northern New Guinea, since U. S. Sixth army units landed there Jan. 2.

Liberators and Mitchells unloaded 87 tons of bombs on Japanese defensive facilities at Arawe, southwest New Britain, while south Pacific fliers pounced again on Rabaul, big enemy base on the island's northeast tip.

The Navy's Black Cats, famed for low losses and heavy enemy tolls, sank a 10,000-ton Japanese merchantman and left two other cargo ships aflame in a six-ship convoy off Kavieng, New Ireland, Gen. MacArthur's headquarters reported today.

One of the Catalina patrol planes—called Black Cats because of their sooty paint and night-flying habits—was damaged, the communique said. The convoy included four merchantmen and two warships, possibly cruisers, pilots returning from the Sunday night action stated. The two damaged vessels still were aflame next day.

A Japanese small cargo ship was sunk and three others damaged by U. S. Army and Navy bombers in raids on the Marshall islands. The enemy's interception was described as the strongest yet encountered in that area.

Admiral Chester W. Nimitz, whose central Pacific forces placed the Gilbert islands under American control, declared in a Pearl Harbor radio broadcast last night American land, sea and air units are "fused into a deadly, disciplined fighting team."

"The Japs are thoroughly entrenched in island archipelagos that remain to them in the Pacific," he said. "They are a vicious and resourceful foe. But we will smoke them out, at times and places chosen by ourselves."

Woman Factory Manager Calls for Tax Bill Revolt

By The Associated Press

KANSAS CITY, Jan. 18—Miss Vivien Kellems, Westport, Conn., industrialist and war plant owner, announced today she had not paid her Dec. 15, 1943, income tax, and called on all business to follow her example by putting aside "post-war reserves out of their taxes."

Recalling the Boston tea party precipitated by a British tax on tea, Miss Kellems said:

"Well, this isn't a Boston tea party, this is a one-woman Westport tea party, and I cordially invite you to put on your Indian war paint and feathers and join me. Normally I am a law-abiding citizen. I believe in obeying the laws of my country but I am convinced that this tax is a

(Turn to REVOLT, Page 2)

FALL OF ROVNO WILL CUT NAZI SUPPLY LINE

Reds Also Continue To Advance on Leningrad Front.

By The Associated Press

Soviet troops fought today into the thick outer defenses of Rovno, traffic hub 40 miles inside Poland which is essential to the German hold on a vast area of south and southwest Russia. Nearest troops were 13 miles away and closing in from the east, north and northeast.

Other Russians ground away at German lines ringing Leningrad and engaged Nazi tank forces before Vinnitsa and Uman in the southwest Ukraine.

Threat To Nazis Forces

Fall of Rovno, junction of the Berdnichev-Warsaw and Sarny-Lwow railways, inevitably would imperial German grip on a vast area of southern and southwestern Russia, already threatened by Vatutin's left wing driving toward the Ruman frontier.

Vatutin's center, based on Novograd Volynski, 50 miles east of Rovno, was driving on the rail hub from the east, northeast and north, constituting a triple threat which made early capure possible. One column already has occupied Tuchin, 13 miles northeast, and is beating down savage enemy resistance, a Russian communique said.

Soviet engineers were called in to provide equipment for crossing of the Horyn river, which flows westward through Tuchin's outskirts, and which has not frozen sufficiently for transport on the ice.

Advance At Leningrad

The five-day-old Russian offensive on the Leningrad front, meanwhile, continued to roll forward.

(The German high command said the Russians were attacking north and northwest of Nevel, north of Lake Ilmen, south of Leningrad and south of Oranienbaum, with "growing intensity." Berlin broadcasts said the Red army was using 250,000 men on a 250-mile-long front below Leningrad and acknowledged Russian breakthroughs.

The Red army communique made no mention of the situation in lower White Russia.

In the lower Ukraine, Vatutin's left wings repulsed fierce German counter-attacks yesterday, the Soviet bulletin said. Main fighting centered north of Uman 90 miles southeast of Vinnitsa.

COVINGTON CATHOLIC BISHOP DIES TODAY

By The Associated Press

COVINGTON, Ky., Jan. 18—The Most Rev. Francis William Howard, 76-year-old spiritual leader of 100,000 Catholics of northern Kentucky and a noted educator, died at 4:30 a. m. today of complications which followed a heart illness suffered seven weeks ago.

He was the second Ohio-born prince of the church to die in the middle west within a week. The Most Rev. James J. Hartley, head of the Columbus Catholic diocese, succumbed last Wednesday in Columbus.

Bishop Howard, stricken seven weeks ago, entered St. Elizabeth hospital here, but had recovered sufficiently to resume occupancy of his residence. Then followed a relapse and onset of pneumonia.

Last rites of the church were administered ten days ago.

Bishop Howard, a native of Columbus, O., had been stationed here since July, 1923, and became known widely as organizer of the Catholic Education association.

He was ordained at St. Joseph's cathedral in Columbus June 18, 1891, sang his first mass there five days later, and then was assigned to the Blessed Trinity church at Jackson, O.

Later he took post-graduate work at Columbia university, living with the Paulist fathers, and then returned to Columbus where he organized the diocesan school board and remained its chairman until his departure for Covington 22 years later.

It was in 1902 that Bishop Howard founded the National Catholic association and, as secretary general, directed its work until 1928, when he became its president.

He was consecrated as bishop of Covington July 15, 1922, and was made in assistant at the pontifical throne June 12, 1923.

Bishop Howard was born June 21, 1867, and received his early education in St. Aloysius preparatory school in Columbus, and then went to Niagara university.

NEWSPAPERARCHIVE®

HERBERT TALK HEARD BY 300

G.O.P. Candidates for Governor and Attorney General on Program Here.

An overflow crowd of approximately 300 persons heard Attorney General Thomas J. Herbert of Columbus, candidate for the Republican nomination for Governor, speak at a meeting in party headquarters Monday night arranged by the Marion County Young Republican club. His talk followed an indoor picnic.

Mr. Herbert devoted a good portion of his talk to support of the presidential candidacy of Governor Bricker, and during his discussion of the national political situation he contrasted New Deal campaign objectives of the past with the actual record of its performances.

Regarding the soldier voting question, he said congress and the national administration had no occasion to concern themselves with it excepting to make sure that the ballots were delivered to fighting men and returned as quickly as possible. With slight changes in state laws to clear the way for mailing out absentee ballots a little earlier, the soldier vote could be handled by the states without difficulty, he declared.

Willing To Help

He made a humorous point of the President's recent pronouncement about discontinuing the use of the expression, "New Deal," and spoke assurances that the Republicans will be glad to help the administration "bury the New Deal"—in their own way.

He commented on the financial policies of the Bricker administration and contrasted Ohio's sizeable surplus with the huge national deficit.

Regarding the coming state campaign, he said it was certain to be a slightly confusing one because there are two Herberts seeking the nomination—himself and Lieut. Gov. Paul H. Herbert. He said the caliber of the various candidates for the nomination assured a clean campaign, and added that travel difficulties would have a definite effect on the campaign procedures, making liberal use of the mail, press and radio to reach Ohio voters. He gave a brief personal review of his life and activities in office.

Dale Stump Speaks

Dale Stump, Columbus lawyer seeking the Republican nomination for attorney general, spoke briefly and promised to be on hand for the Marion County Young Republican club annual Lincoln Day dinner Feb. 12 at the Masonic Temple when Judge Walter S. Jackson of the Third District Court of Appeals will be the principal speaker. It was announced last night that only 300 tickets will be sold for the dinner, and that the first 300 buyers were the ones who would get to attend.

The speakers last night were introduced by Carl Lehner, president of the club.

U. S. and Britain Face Decision in Regard To Russia

BY DEWITT MACKENZIE
Associated Press War Analyst

The frank speech of the Russian Premier is a sharp reminder that both our own country and Britain must rapidly approaching the point where they've got to make up their minds—if indeed the latter hasn't already done so—how far they want to go in trying to force their ideas and ideals on their Russian ally in the matter of the internal set-up of territory in which Moscow is involved.

In reaching our decisions we have to bear well in mind two highly important things.

1 Our ideas and ideals don't necessarily coincide with those of Russia in all respects. What's wrong to us may seem right to the Soviet—and who's arbiter of that?

Moscow is keenly realistic—a characteristic which stood out in the recent conferences of the big three. It wasn't without reason that Lenin gave his disciple Vissarionovich Dzugashvili the name of Stalin, which means "steel man."

2 The concensus of allied leaders is that not only the winning of this war but the maintenance of peace afterwards depends on the continuation of close cooperation among the Big Three. Any rupture of this combination would be the prelude to another world conflict.

Delicate Circumstances

It's under these delicate circumstances that the American government has advised Moscow of its willingness to work for the restoration of amicable relations between the Soviet union and Poland. In disclosing this, Secretary of State Hull said Washington is hopeful that such relations may be resumed.

This doesn't mean that the United States has offered to mediate the territorial dispute. Any mediation must follow resumption of diplomatic relations between Moscow and the Polish government in exile, and it is with restoration of amity that Secretary Hull is concerned at the moment. If an when diplomatic relations are resumed, there will come the effort to reconcile the widely divergent claims. Should the Poles agree to Russian absorption of the zone in question, and recompense themselves by annexing German territory as is suggested by Moscow, then all will be well. But supposing both sides stand pat?

Russia Claims Territory

The answer obviously is that Russia will take back this territory, which she claims on the grounds that it racially is part of the Soviet Union and that she possessed it when the Poles acquired it after the last war. Russia will pursue this course because the Poles are incapable of preventing it. That is, she will do so unless some outside power stops her.

That brings us up to our main point. What nation, or combination of nations, is going to try to compel the Soviet to withdraw the Red army from the disputed area and abandon its program. Or for that matter, who figures on forcing Russia to change her very positive determination to take back the Baltic states, some strategic bits of Finland, and Bessarabia?

Any effort to solve these problems in such a manner undoubtedly means another war. Without trying to read the mind of the United States government, it strikes me that this thought must be with Secretary Hull as he makes his effort to secure resumption of Russo-Polish diplomatic relations.

If amity can be restored, there may be a chance that Poland and Russia can work out the thing between them—as their own business. That, of course, is the ideal solution.

TO ASK DEFERMENTS

CANTON, O., Jan. 18—The Canton board of education voted last night to ask draft boards to consider deferments from military service of maintenance employes until the end of the school year in June.

State CIO Official To Talk in Marion

William V. Lavelle, above, of Columbus, new secretary-treasurer of the Ohio CIO council, will speak at a meeting of the Marion Industrial Union Council Wednesday night at 7:30 in the Steel Workers' hall at 133½ East Center street, officials of the council announced today. His talk will be "Council Duties and Activities" and "Political Action." Mr. Lavelle has been active in labor organization work for the last 20 years.

GIRL HALTS BREAK OF TWO FROM JAIL

By The Associated Press

LANCASTER, O., Jan. 18—Sheriff Dudley Crider today credited his 12-year-old daughter, Jean, with preventing the escape of two Fairfield county jail prisoners although a third succeeded in getting away under cover of a dense fog.

At large, Sheriff Crider reported, was Charles Soto, 20-year-old Cuban.

The sheriff said Howard E. Jackson, 22, of North Matilda, Pa. and Kenneth W. Cole, 19, of the Royal Canadian air force failed in their attempted break.

All three were being held on charges of robbing a photographic studio here, the sheriff said, adding that Soto and Jackson were U. S. Army privates and all three were listed as absent without leave from military service.

Sheriff Crider said he was alone in the jail office last night when his daughter rushed in screaming some prisoners were escaping through a back window.

He hurried out and encountered Cole, knocking him down. Jackson, who was half way out of the window, retreated into the jail when he saw the scuffle, Crider related. Soto already was gone.

The sheriff said the men had sawed through the window bars on the 100-year-old jail.

REVOLT

(Continued from Page 1)

lation of the 5th amendment, probably the fourth also. It amounts to unreasonable seizure and its ultimate effect will be to deprive me of my property without due process of law.

"Either by design or through ignorance, the government refuses to allow me to set up a postwar reserve so that I may continue the business which I have spent 16 years building," she said in an address for delivery at a civic group luncheon.

"Not only that, but through a smart trick called 'forgiveness' and get-up-to-date-pay-as-I-go, I tacked on an additional 25 per cent. And this so-called pay-as-you-go tax proposes to tax me on a wartime inventory, work in process, some of which will not be delivered for six months, the money tied up in expansion of machines, most of them so much junk when the war is over. Not only is the government trying to collect a tax on profit but it is actually forcing me to anticipate profits on work not yet done. ***

"Therefore, I am not only withholding this money so that I may continue to manufacture tools for our boys who are fighting all over the world, and so I may continue to employ the people who are dependent upon this business for a living, but I call upon all business, both big and small, to follow my example and put aside postwar reserves out of their taxes."

Miss Kellems, whose plant manufactures shell lifters, grips used on mine-sweeping cables and corrector grips used by the signal corps, asserted the government had levied a tax that would bankrupt her.

"There is no doubt that we, small business, have been marked for liquidation and I, for one, refuse to be liquidated without a struggle."

Miss Kellems said she had not paid her Dec. 15, 1943 tax because she did not have enough money "* * * should I pay this tax, all production of these important tools would automatically cease. 150 people would be thrown out of employment and our armed forces would suffer."

FOG

(Continued from Page 1)

downtown Cleveland. Several other accidents were reported, none of them serious, police said.

In Cincinnati a bus driver, Taylor McNees, died of a heart attack believed to have been induced by the strain of piloting a trolley bus through the dense "soup."

Also in Cincinnati Joan Tieke, 16, died of a broken neck received when the car in which she was riding ran into a hillside.

The Rubber Reserve company, since June, 1942, has bought more than 1,000,000 short tons of scrap.

WALLACE IS CHEERED AS DEMOCRATS FEAST

By The Associated Press

WASHINGTON, Jan. 18 — Threats of a party split by southern Democrats appeared to have melted down considerably today after a series of conferences which ended up with cheers for the party radicals and specific ovation for President Wallace and Speaker Rayburn of Texas.

The spotlight for Wallace—long a target of criticism by southern members of the party—came last night at a banquet where a group of governors from below the Mason and Dixon line gave for their congressmen.

Earlier the governors had reported a "very agreeable" meeting with President Roosevelt and agreed in a poll that although the south may not be entirely happy under his administration, it is still dependably within the Democratic fold.

None of them would advocate specifically a fourth term for the President, but they joined in predicting "no break from the party" if Mr. Roosevelt is a candidate, despite calls last month from some southern senators for political "secession."

The conference was called for the announced purpose of planning united action in a fight for freight rate equality, but political matters came to the foreground.

It was a suggestion by Wallace that the south and west unite in the freight rate cause that prompted the cheers for him.

Governor Prentice Cooper of Tennessee, chairman of the southern governors conference, which acted as host, remarked:

"He made an extra good speech. He sort of rang the bell."

Of those questioned by reporters, only Gov. Ellis Arnall of Georgia expressed the idea his section ought to bargain for its support in this year's election, but he added "Georgia will vote the ticket and I think Mr. Roosevelt is a swell fellow."

Russians Blast Carol's Hope To Regain Throne

By The Associated Press

WASHINGTON, Jan. 18—An official Soviet publication said today any hopes which ex-king Carol of Rumania may have for a restoration to power face "the most bitter disappointment."

The Soviet embassy information bulletin, referring to Carol as "this strangler of every manifestation of democracy, this comic opera field marshal who dreamed of annexation of foreign territory long before Antonescu (Rumanian Premier Ion Antonescue) came on the scene," charged the former king with a share of the blame for converting Rumania to Hitlerism.

Carol, now living in Mexico, has been described by his American public relations counsel as a friend of the United Nations and a supporter of democratic principles.

Argentina in Mourning for Earthquake Victims

By The Associated Press

BUENOS AIRES, Jan. 18—Argentina observed a national day of mourning today for the thousands killed and injured in the devastating earthquake which levelled the Andean city of San Juan during the week-end.

As the death toll mounted—900 bodies have been dug out of the ruins so far estimates of the damage, including part of the wine crop, reached as high as 400,000,000 pesos ($100,000,000).

The actual number of injured—estimated as high as 13,000—still was uncertain.

ACCUSED DIES IN PLUNGE

By The Associated Press

NEW YORK, Jan. 18—John Edward Wilson, 58, former draft board official under indictment with brewery heir Gert Hans Von Gontard on a charge of conspiracy to violate the selective service act, plunged to his deat last night from a 11-story midtown building.

PLAN PRISONER EXCHANGE

By The Associated Press

STOCKHOLM, Jan. 18—Count Folke Bernadotte, vice chairman of the Swedish Red Cross, is going to London early in February to discuss possibilities of a further exchange of American, British and dominion war wounded now in Germany for Germans held in allied prison camps.

GOV. TOD'S KIN DIES

By The Associated Press

CLEVELAND, Jan. 18—Mrs. Elizabeth Tod Billings, 84, granddaughter of David Tod, Civil war governor of Ohio and United States minister to Brazil from 1847 to 1851, died yesterday. She was the widow of Frank Billings, prominent Cleveland businessman.

INFANT'S FUNERAL HELD

Funeral services for Robert E. Jobe, infant son of Irwin and Coral Underwood Jobe of 343 Oak street, were held this afternoon at 3 at the home with Rev. R. W. Faulkner, pastor of Calvary Evangelical church, conducting the services. The child was born last night at 9 and died at 4:30 a. m. today. Burial was made in Marion cemetery.

REPORTS BRITISH DEBT

By The Associated Press

LONDON, Jan. 18—Britain's national debt Dec. 31 was approximately £19,237,000,000 (about $77,334,740,000) compared with £8,026,000,000 (about $2,264,520,000) in 1938, the house of commons was told today by Sir John Anderson, chancellor of the exchequer. (The United States gross public debt Dec. 31 was $165,877,278,992.)

HOLDS NO ENCOURAGEMENT

COLUMBUS, O., Jan. 18—Fred J. Baldwin, representing a New York distillery firm, told Ohio retail liquor dealers they should give up hope of an increase in the liquor supply in the immediate future and "make the best of rationing."

Networks Plan Series Of Fourth War Loan Events

By The Associated Press

NEW YORK, Jan. 18 — Broadcasting on behalf of the Fourth War Loan drive now under way via networks and individual stations, was swung into a schedule that will produce numerous features over the next month.

After last night's introductory show on all networks, the entire list of MBS programs today was being directed to the campaign. Other networks will follow at about weekly intervals, with CBS and Kate Smith set for Feb. 1, NBC for Feb. 8 and BLU on the concluding day of the drive. The NBC day will be in cooperation with Boy Scouts all over the country.

Simultaneously with the first half of the bond drive comes the March of Dimes campaign in connection with the infantile paralysis fund.

Eight Believed Killed as Plane Hits House

OAKLAND, Calif., Jan. 18—An army transport plane crashed today a few minutes after it had left the Oakland airport, and all aboard — probably eight — were killed.

The twin-engined ship fell in a residential area, demolished a house, and the resulting fire spread to several other homes.

Police believed all occupants of the house escaped.

Prisoner Who Fled with Mrs. West Paroled

By The Associated Press

COLUMBUS, O., Jan. 18 — Florence Sheline, one of three women who fled the Marysville reformatory more than four years ago with Velma West, was paroled today effective March 1.

She was sentenced from Gallia county in 1937 for breaking and entering.

Miss Sheline was the last of the three who fled with the Painesville husband-slayer, to gain freedom on parole. Mary Ellen Richards was paroled last Dec. 1 and Virginia Brawdy was released in April, 1941. Mrs. West continues to serve her life sentence.

Of the four who escaped the reformatory June 19, 1939, Miss Sheline was at liberty the longest, evading capture until October, 1941 when she was apprehended in Denver. The others were caught within weeks after the flight.

Slav Guerrilla Leader, Tito, Reported Wounded

By The Associated Press

LONDON, Jan. 18—A rumor that Marshal Tito of the Yugoslav partisans has been wounded in Montenegran fighting was broadcast today by the Cairo radio. There was no confirmation in the Partisan communique, broadcast earlier by the Free Yugoslav station.

Tito, whose real name is Josip Broz, is the broad, stocky leader of strong guerrilla forces engaging the Germans in heavy fighting. More than 50 years old, he was a metal worker and labor leader, and is reported to have been an officer in the Loyalists' international brigade during Spain's civil war.

LODGE LEADER STRICKEN

By The Associated Press

TIFFIN, O., Jan. 18—John J. Weitzel, 69, Cincinnati attorney and past national councilor of the Junior Order, United American Mechanics and the Daughters of America, died unexpectedly early today. He suffered a heart attak while attending a meeting of the national counbil board of the Junior Order.

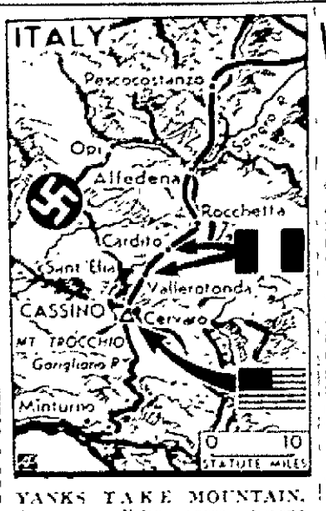

YANKS TAKE MOUNTAIN. American Fifth army troops have captured Mount Trocchio and French units have taken Vallerotonda and Cardito on the allied front in Italy. Mount Trocchio was the last mountain fortress barring the way to Cassino a key base on the road to Rome. (AP Wirephoto)

Help Win the Peace, Too with War Bonds.

American Doctors Save Life of Chinese General

By The Associated Press

GEN. STILWELL'S HEADUARTERS IN CHINA, Jan. 17—(Delayed)—Two American medical officers rushed deep into the jungles of southern China by plane and jeep and probably saved the life of Gen. Chao Yaoming, one of China's outstanding commanders, with an emergency appendectomy performed by lantern light in a mud ouilding near the front.

The operation, started at 2 a. m. by Capt. H. L. Stop of Twin Falls, Idaho, assisted by Capt. Dubose Eggleston of Augusta, Ga., was completed two hours later.

"We found a bad gangrenous appendix with abscess," Eggleston said.

The general was given American blood plasma after the operation and is now making a good recovery.

New York To Acquire Custody of Buchalter

ALBANY, N. Y., Jan. 18—Louis (Lepke) Buchalter, now serving a 14 year federal term on a narcotics charge, will be released to the state of New York where a death sentence as the convicted leader of "Murder, Inc." is pending against him.

Nathaniel L. Goldstein, state attorney general, accepted last night the offer of U. S. Attorney General Francis Biddle. For months, Gov. Thomas E. Dewey and Biddle have argued over proper procedure in the surrender of the Booklyn gangster.

ITALIAN LEADER DIES

BERN, Jan. 18—The death of Dr. Silvio Crespi, 75-year-old Italian economist, senator, and minister of food and transportation during the first World war, was reported today by the Swiss telegraphic agency in a dispatch from the frontier.

WIFE OF GENERAL BOOSTS BOND DRIVE

By The Associated Press

NEW YORK, Jan. 18 — Mrs. George C. Marshall, wife of the army chief of staff, today announced and launched the Grandmothers War Bond League today.

Enroute to New York from Washington, she said at a press conference, she decided to launch a league composed of grandmothers of war babies who would start war bond stamp books for the children. She bought three books for her three grandchildren, all under three years old at present, "all war babies."

Mrs. Marshall, on Mrs. Mark W. Clark, wife of the Fifth army commander, inaugurated the activities of a doughnut wagon which will tour Manhattan giving free doughnuts to purchasers of war bonds and stamps.

Mrs. Clark, who has been on a nationwide bond tour, told of a recent experience in the mid-west. An old shabbily-dressed farmer approached her and said "with a twinkle in his eye," he would buy a $5,000 bond in exchange for a kiss.

"I'm from Indiana, and I know you can't always judge a farmer's bankroll by his clothes, Mrs. Clark said. "So I just told him if he would buy a $10,000 bond I would give him a kiss and a hug to boot."

The farmer said, "I don't aim to be no piker," the general's wife said, and wrote out a check for $10,000.

She said she hugged him and kissed him "and the check was good."

Form MacArthur Club at Chicago Meeting

By The Associated Press

CHICAGO, Jan. 18—A resolution saying Gen. Douglas MacArthur, southwest Pacific commander-in-chief, was the "one American who could "provide the courageous leadership necessary to effect a just and enduring peace" was adopted yesterday at an organization meeting of MacArthur for President clubs.

The resolution was introduced by State Rep. Robert A. Wilkinson of Van Wert, O., president of the Ohio MacArthur club.

Joseph P. Savage, Chicago attorney, was elected national club president.

Death Valley temperatures have been recorded as high as 134 degrees; Siberian temperatures as low as 90 degrees.

Milk Mixture For Stomach Ulcers

A recent medical discovery now being used by doctors and hospitals everywhere has proven unusually successful in the treatment of stomach ulcers caused from excess acid. It is a harmless preparation yet so effective that in many cases the pains of stomach ulcers disappear almost immediately after it is used. Also recommended for gas pains, indigestion and heartburn due to hyperacidity. Sufferers may now try this at home by obtaining a bottle of Lurin from their druggist. Lurin contains this new discovery in its purest form. Easy to take. Just mix two teaspoonfuls in a glass of milk. Costs but little. Try a bottle, it must satisfy or money refunded. Lurin for sale by Eckerd's, Gallaher's and drug stores everywhere. —Adv.

2 OHIO GUNNERS BAG FOUR PLANES

By The Associated Press

A U. S. BOMBER BASE IN BRITAIN, Jan. 18—Two Ohio gunners destroyed four Nazi fighters in one of the greatest aerial battles of the war and returned to their base although 250 bullet holes mangled their Flying Fortress and knocked two engines out of commission.

Sgt. Casmer W. Lesko of Peninsula (Summit county), top turret gunner on the "Spirit of '44," claimed destruction of three enemy aircraft during last week's raid over Oschersleben and Sgt. James E. Purton of East Liverpool, O., claimed one. The entire crew said it shot down a total of ten Nazi planes. The air ministry said 152 enemy fighters were accounted for in the raid.

Lt. Eldridge Greer of Hyattsville, Md., pilot of the "Spirit of '44," said the big craft roared down the main streets of German towns using trees as a cover from lurking enemy fighters and crossed the coast so low "the flak batteries had to shoot down on us."

Pierced like a sieve, the "Spirit" landed with its nose shot away, a 16-inch hole in its radio room, the bomb bay doors partly opened and minus two engines and its oxygen system.

The crew, however, was uninjured.

Piles Are Never 'Mild'

DANGER IN NEGLECT

No one should ever think of piles (hemorrhoids) as a "mild" disorder.

Although they may seem a "mild" ailment, especially when not giving pain or inconvenience, piles are in fact tumor formations without tendency to heal themselves, instead, they are likely, if neglected, to keep increasing in size, involving more and more of the rectal area.

Even a so-called "mild" case may be expected to undermine one's health, by inviting, predisposing to or aggravating other ailments, such as: indigestion, biliousness, stomach trouble, constipation, headaches, pain in the back and down the legs, secondary anemia with its rundown tired feeling, and general nervous irritability.

If, therefore, you are distressed by what you have regarded as only a "mild" case of piles, do not, by any means, allow that to be a reason for neglecting them.

Removal of piles is the only positive cure. This can be done without knife, drugs or loss of time from work.

Examination No Charge.
Written Guarantee.

DR. M. P. SARVER, E. T.
Farmer's Bank Bldg., Ashley, O.
Hours 11 A. M. to 5 P. M.
Evenings 7 to 9, Except Thursday
Closed Thursday.

CAN'T KEEP GRANDMA IN HER CHAIR

She's as Lively as a Youngster—Now her Backache is better

Many sufferers relieve nagging backache quickly, once they discover that the real cause of their trouble may be tired kidneys.

The kidneys are Nature's chief way of taking the excess acids and waste out of the blood. They help most people pass about 3 pints a day.

When disorder of kidney function permits poisonous matter to remain in your blood, it may cause nagging backache, rheumatic pains, leg pains, loss of pep and energy, getting up nights, swelling, puffiness under the eyes, headaches and dizziness. Frequent or scanty passages with smarting and burning sometimes shows there is something wrong with your kidneys or bladder.

Don't wait! Ask your druggist for Doan's Pills, used successfully by millions for over 40 years. They give happy relief and will help the 15 miles of kidney tubes flush out poisonous waste from your blood. Get Doan's Pills.

Popular with War-busy Officials

TWO FAMOUS RESTAURANTS
COFFEE SHOP
UNION GRILL
Also
PRIVATE DINING AND MEETING ROOMS

HOTEL PITTSBURGHER

Hub of Pittsburgh war activity—headquarters for the Nation's "Busy People"—the big, new PITTSBURGHER is more than ever 1st choice of men and women who want to get things done!

400 OUTSIDE ROOMS
ALL with BATH & RADIO
SINGLES $3.30 to $4.40 - DOUBLES $5 to $6.60

A KNOTT HOTEL // Jos. F. Duddy Mgr.

HAVE YOU HEARD

OF THE VARIETY OF LOAN PLANS OFFERED AT THE MARION LOAN?

IF NOT

We suggest you stop in and find out about this modern way of getting extra cash for any worthy purpose.
We'll be glad to explain without obligation our convenient, confidential, low cost money service.

Over 40 continuous years your guarantee of a sound and dependable service.

MARION LOAN COMPANY
136 South State Street.

Expecting a Baby?

Mother's Friend helps bring ease and comfort to expectant mothers.

MOTHER'S FRIEND an exquisitely prepared emollient, is useful in all conditions where a bland, mild anodyne massage medium in skin lubrication is desired. One condition in which women for more than 70 years have used it is an application for massaging the body during pregnancy . . . it helps keep the skin soft and pliable . . . thus avoiding unnecessary discomfort due to dryness and tightness. It refreshes and tones the skin. An ideal massage application for the numb, tingling or burning sensations of the skin . . . for the tired back muscles or cramp-like pains in the legs. Quickly absorbed. Delightful to use.

Mother's Friend

Highly praised by users, many doctors and nurses. Just ask any druggist for Mother's Friend—the skin lubricant. Try it tonight.

Save half!
8-OZ. SIZE
REG. $1 SIZE
50¢ PLUS TAX

The original Tussy
Wind and Weather Lotion
Limited time only — order today!
HENNEY-COOPER

WHO IS MAKING THE GREATEST SACRIFICE?

The woman who gives up buying a new fur coat and buys several $100 War Bonds with the money, or . . .

. . . the kid who gave his life for this country. Think that one over before you say, "I can't afford more War Bonds."

THE 4TH WAR LOAN starts today. Every American is asked to invest at least $100 in extra War Bonds. At least $100. Better $200, $300, $500. You can afford it.

Let's all BACK THE ATTACK! 4TH WAR LOAN

Electricity is vital to the war effort—please use it carefully

The Marion-Reserve Power Co.

This is an official U. S. Treasury advertisement—prepared under auspices of Treasury Department and War Advertising Council.

NEWSPAPERARCHIVE®
NEWSPAPERARCHIVE®

Your Federal Income Tax

NORMAL TAX, SURTAX, AND VICTORY TAX

... income tax pay- ... is ... ded into three ... tax and the ... together compose ... income tax; and the victory tax. The total of these taxes, in all ordinary cases, represents the total tax payable on 1943 income.

Exceptions arise in cases involving computation of normal tax and surtax where there have been certain capital gains or losses, in which case an alternative computation is permitted, provided there are net long-term capital gains in excess of net short-term capital losses; or where a taxpayer holds bonds with a tax-free covenant; bonds in which the issuing corporation pays part of the income tax on the interest, in which case a deduction of the amount paid by the corporation is allowable against the tax computed on the return.

On short Form 1040A, the combined normal tax and surtax is shown in a table and requires no multiplication. On long Form 1040, these taxes must be figured separately by percentage rates. The victory tax requires percentage computations on both forms.

Changes in these taxes are made from time to time, but the rates and methods in effect for 1943 follow:

Normal tax: This is a flat 6 per cent of all your income after deducting personal exemption, credit for dependents, earned income credit, deductions for charity, etc.

Surtax: This is a varying percentage of your income but with fewer deductions. Deductions allowed in computing normal tax but not for surtax purposes are the earned income credit, interest on certain Federal securities, and dividends on share accounts in Federal savings and loan associations, issued prior to March 28, 1942. The surtax begins at 13 per cent on the first $2,000 of income subject to surtax, proceeds at 16 per cent on the next $2,000, 20 per cent on the next $2,000, and continues climbing until it reaches 82 per cent on all income subject to surtax which exceeds $200,000. These steps in the surtax are frequently called "brackets," and if you hear some one speaking of being in the "first bracket" he means that his income subject to surtax (technically called "surtax net income") is not more than $2,000.

If your surtax net inome is higher than $2,000, each bracket of income is still taxed at the rate for that bracket, and the total surtax is merely a total of the surtaxes computed for each bracket. Thus, if your income makes you subject to the maximum surtax of 82 per cent, that rate applies only to the surtax net income over $200,000 while each portion of the first $200,000 is taxed at lower rates. A ready means of figuring surtaxes is provided in the instructions accompanying long Form 1040. The instructions provide a table which shows you how much the cumulative surtax is at the beginning of each bracket. For instance, the tenth bracket is for surtax net incomes over $18,000 and under $20,000. Instead of making 10 different calculations, the table tells you that the cumulative surtax on the first $18,000 is $5,040. If your surtax net income was $19,000, you would need only to figure the tenth bracket rate of 46 per cent on the $1,000 in the tenth bracket, which would be $460, and add the $5,040 to get your total surtax of $5,500.

Victory tax: This is a temporary wartime tax. The exemptions and deductions are different and fewer than in the case of either the normal tax or surtax. The tax is 5 per cent, less a credit (formerly called post-war credit) which reduces the tax by one-fourth or more depending on whether you are single or married, and how many dependents you support. On short Form 1040A, the tax is expressed as a net rate after allowing for the credit. On long Form 1040, the tax and credit have to be figured separately because persons using this form may be affected by limitations on the credit. These limits do not affect the user of the short form, which is restricted to persons with not more than $3,000 income.

Dr. B. D. Flaugher
DENTIST
Specializing In
... and Plate Work
... S. Main St. Phone 2637.
... Eve's. Except Tues.-Sat.

Always Serve
Bowes
DELICIOUS ICE CREAM
Our business has been built on the smooth texture and ... quality ingredients found in our product.
Bowes
Phone 4197
Free Delivery

George B. Selden patented the first automobile
Pal patented the Hollow Ground Blade for cooler, quicker, "Feather Touch" shaving
4 for 10¢
10 for 25¢
PAL
HOLLOW GROUND RAZOR BLADES

3 Green Stamps Expire Thursday

Green Stamps D, E and F in War Ration Book Four, good for purchase of processed foods expire at midnight, Thursday, Jan. 20.

Friday, Jan. 21, is the last day for A-9 coupons in Basic A-gasoline Ration Book. A-10 coupons also good for purchase of three gallons of gasoline became valid on Saturday, Jan. 22.

All persons allowed a total of 601 or more miles per month are eligibe to apply for Grade 1 passenger tires. All others using their cars for essential occupational driving are eligible to apply for used, recapped and reclaimed tires (Grade III).

From Jan. 17 through Jan. 29, shoe dealers may sell up to 15 per cent of their stock of women's footwear Ration-Free at prices up to $3. Most of these will be novelty types and play shoes which have not sold well under rationing.

Former Marionite Gets Aerial War Decorations

The Air medal and seven oak leaf clusters are rewards for action in which Sgt. William Jenkins, formerly of Marion, participated. He was in raids over Salerno railroad yards where he shot down a Messerschmitt 109. Jenkins also took part in raids over France and Sardinia according to word received from the 15th Army Air force. He attended Harding High school before moving to Columbus where he made his residence at the time of his induction in June, 1942.

Court News

Divorce Actions

Petitions granted—Dorothy Jean Moreland against Millard Kirk Moreland, divorce granted to plaintiff, grounds neglect; custody of minor child granted to mother and property settlement approved. Rachel Taylor against John C. Taylor, divorce granted to plaintiff, grounds neglect. Lillian Quigley against John M. Quigley, divorce granted to plaintiff, grounds neglect; property settlement approved.

Licenses Issued

A marriage license has been issued in probate court to Milo Ray Davis of Marion, clerk and Gladys Louise Morse.

Settlement Sought

Russell Foos has filed a petition in common pleas court against Helen Foos Clark and others seeking a settlement for real estate in Claridon township belonging to the late Hiram Foos taken over by the U. S. government for the building of the Scioto Ordnance plant. J. C. A. Arter is attorney for the plaintiff.

Morral War Veteran To Greet Friends

MORRAL—Staff Sgt. Delca D. Jurey, recently returned from Sicily, is spending a 20-day furlough with his parents, Mr. and Mrs. L. R. Jurey of Morral. Friends may call anytime on Jan. 20 or 21. In a previous account it was stated that friends could call only during the evenings.

NEWS FROM OUR BOYS

Mrs. Don Winters left Thursday for Montgomery, Ala., to join her husband, who is an Aviation Cadet at Gunter School, in Montgomery. Mrs. Winters is the former Darice Roberts.

* * *

Aviation Student Floyd E. Poling, son of Mr. and Mrs. R. O. Poling of 1273 East Center street, has arrived at the Army Air Forces Thirtieth College Training Detachment, Xavier University, Cincinnati, according to word from the office of public relations at the university. He will take a course lasting approximately five months.

* * *

Martin E. Foley, 18, son of Mr. and Mrs. J. C. Foley of 304 East Walnut street, has arrived at Allegheny College for a five months' course prior to his appointment as an aviation cadet, according to word received from the college.

* * *

Pvt. William Bender, son of Mr. and Mrs. J. W. Bender of 628 Catherine avenue, was one of a group of soldiers who helped overcome a tie-up of Christmas mail at Jacksonville, Fla., according to word from the camp. Under war department order, troops were sent out from Camp Blanding to relieve the bottleneck. According to word received from the camp public relations office, a total of 2,992 sacks of mail and 7,269 pounds of express was handled with the aid of the soldiers.

* * *

Aviation Cadet James S. Lowell, son of Mr. and Mrs. Floyd C. Lowell of 569 East Church street, has reported to Lubbock Army Air Field, Lubbock, Tex., to complete his final training, according to the public relations office at the field. Prior to joining the air force, Cadet Lowell was a statistician for the American Institute of Public Opinion.

* * *

David W. Harruff, 18, of Nevada, has arrived at Allegheny College, Meadville, Pa., for a five months' course prior to his appointment as an aviation cadet in the Army Air Forces Flying Training Command, according to word received from the college.

* * *

Michael J. Ettore, son of Mrs. S. Urso of 726 Silver street and husband of Mrs. Helen Ettore of 678 Silver street, has sent word that he was recently promoted to the rank of petty officer third class in the Seabees. He recently returned to Gulfport, Miss., after spending a 10-day leave visiting his wife and family and mother in Marion.

* * *

Nicholas Bader, a former Marion resident, has been promoted from the rank of corporal to sergeant in the Air Transport command, headquarters of the Antilles Air command at San Juan, Puerto Rico, has announced. He is a graduate of Harding High school and was active in football while attending school here. He is the son of Sam S. Bader of St. Petersburg, Fla., and the grandson of Mrs. Ellie Bader of 501 Park boulevard, and has lived in St. Petersburg four years.

* * *

Apprentice Seaman Henry Reichardt has returned to Great Lakes, Ill., after spending an 11-day leave with his wife and family of 557 Henry street.

* * *

Staff Sgt. Howard P. McCoy has been transferred from Camp Haan, Calif., to Amarillo Field, Amarillo, Tex., according to word received by his parents, Mr. and Mrs. Clifford McCoy of 248 Thew avenue.

* * *

Lt. Keith Welsh, husband of Mrs. Jane Welsh of West Center street, recently sent a dozen roses to his wife as a gift on their second wedding anniversary. Lt. Welsh is stationed at Camp Shelby, Miss.

* * *

Staff Sgt. Harry G. McFarlin, who has been with the armed forces in Italy, has been transferred to North Ireland, according to word received by his mother, Mrs. Effie Pine of North Main street, and his brother, William McFarlin of 384 Mary street. Sgt. McFarlin is stationed with an air-borne division.

* * *

Pvt. Benjamin F. Lehner has been transferred from New Orleans to Fort Sam Houston, Texas, according to word received by Mrs. Daisy Russell of 610 Wilson avenue, mother of Mrs. Lehner. Mrs. Lehner has been with her husband in New Orleans and accompanied him to Texas.

Six 17-Year-Olds Sign for Navy Duty

Six Marion county youths ... seven who enlisted through the ... s Navy recruiting station at 100 South Main street in the first half of January, Chief Petty Officer John Dugan, in charge of the station, reported today.

They are: Lester Charles Berry, ... Jr., of 195 N. Main street, Vernon Edward Heisel of near Marion, Richard Mitchell Herron of 686½ Wood street, Daniel Gregory Kelly of 763 East Church street, Robert Eugene Street of Michigan avenue, and Charles Wesley Waugh of 880 Bennett street.

North Carolina and Virginia produce 84 per cent of the 170 billion cigarets manufactured annually.

GOOO
Just 2 drops Penetro Nose Drops in each nostril help you breathe freer almost instantly, to give your head cold AIR. 2½ times as much for 50¢. Caution: Use only as directed. Always get Penetro Nose Drops

Lose Ugly FAT!
Amazing Reduction or Money Back
Yes, at last reduction without punishment! No dieting. No exercising. Korjena does it! Positively takes off ugly and stubborn fat easily without injury to health. Thousands now testify to it.
Korjena TAKES OFF FAT so it passes from your system in daily elimination. Weigh yourself before starting. Then weigh yourself again in 2 weeks and see the results. If you are not more than satisfied, money back in full. Don't be burdened with FAT any longer!
ECKERD-DRUG
150 S. MAIN ST.

They're new... with SOY... waffles your family will love
"NEW, EXCITING NUT-LIKE FLAVOR!"

So tender and light, yet packed with the body-building protein of SOY. Mighty easy eatin'. Try this ready-prepared mix. No ration points. Double your money back if you're not completely satisfied.
Pillsbury's GOLDEN BAKE MIX ... with Soy
makes delicious pancakes waffles muffins — rich in body building protein

Boy! What Grand Relief
A Few Drops Bring From Distress of
Sniffly, Sneezy Head Colds

WHEN you have a full day's work to do in the war effort and a nasty cold settles in your head, makes you feel miserable, slows you down—or your head gets so stuffed you can't sleep at night . . . that's the time to use Va-tro-nol for relief of misery.
Because, just a few drops up each nostril relieves distress in a hurry!
Such prompt, effective relief is possible because Vicks Va-tro-nol does three important things . . . (1) helps clear cold-clogged nasal passages, (2) reduces swelling, (3) soothes irritation—and makes breathing easier! Now to help you keep in tip-top shape—always have a bottle of Va-tro-nol on hand at home and at work—ready to relieve distress of head colds. Try it!
NOTE: At first sniffle, sneeze or sign of a cold use Vicks Va-tro-nol. . . . If used in time, a few drops help prevent many colds from developing!
VICKS VA-TRO-NOL

Dependable Furniture for 77 Years
4TH WAR LOAN
Let's All Back the Attack
There are thousands of home town boys and girls in the services. They have established glorious records—all over the world. They've given a new meaning to the word 'freedom'. Their conception is a literal translation . . . our enemies use the term for propaganda purposes only . . . but our boys and girls are willing to sacrifice their very existence that others may know the blessings of 'liberty' as they conceive it.
Our country is asking us to buy a share in this 'freedom'. This new bond drive is essential for the successful furtherance of the war effort. You are asked to LOAN your money! In exchange for the lives your home town boys are willing to give, they have every right to expect the tools they must have to defend themselves, and you, and you, and you! Your purchases of War Bonds makes it certain that OUR home town boys and girls will not be defenseless! The Bonds you buy in your home town are not backing up strangers — it's my boy, my dad, my sister — the neighbor down the street — home folks!
Schaffner's
P. S.: Let 'Em Have It! Buy Extra War Bonds!
You'll Like Trading at Schaffner's

JACKSON'S MARKET
Fresh Hog Heads
No Ration Points
$1.00 each
Lean Pork Steak lb... 29c
Tender Beef Liver lb.... 23c
Fresh Pork SAUSAGE 25c lb.
160 NORTH MAIN

Ask Your Grocer for
Borden's
MILK

CLOSE OUT of REMNANTS of INLAID LINOLEUMS
Bring your own container for paste if you want to cement linoleum down.
Priced at Only 8c per square foot
Remnants suitable for Cupboard Tops and several pieces large enough for small Baths, Halls and Pantries.
KOLOR-FLOR!
The "LONG-LIVED" Floor Covering for Your Kitchen and Bath Room!
Fine Selection of Patterns
The color goes to the back . . . will last much longer than ordinary printed floor coverings.
79c Square Yard
This material should be cemented to your floor . . . you can buy the paste here and we will lend you the tools necessary to make proper installation.
FRANK BROS.
Daily Store Hours
9:30 A.M. - 5:30 P.M.
Excepting:
Fridays NOON to 9 P. M.
Saturdays 9:30 A.M.-6 P.M.

NEWSPAPERARCHIVE®
NEWSPAPERARCHIVE®

Social Affairs

REV. AND MRS. J. B. SWAIN of 126 South ... announcing the engagement and approaching ... of their daughter, Jean Louise, to Rev. Winston C. Bell of Lexington, Ky., son of Dr. and Mrs. Harry L. Bell of Washington D. C. ... dents of Marion. The wedding will take place ... Miss Swain is a graduate of Harding High ... Transylvania college at Lexington, K... United States Rubber Co. Rev. Bell ... school and Transylvania college, ... Alpha fraternity. He is a student at the College of the Bible, Lexington and pastor of the Christian church at Anchorage, K...

MEMBERS of the Junior Circle of the Child Conservation League met at the home of Mrs. Max Seerist of 716 South Prospect street Monday evening. During the business meeting Mrs. Robert Byrd was elected a new member. The annual guest party will be held Feb. 8 at the home of Mrs. John Guthrie of Chestnut street, and the husband's party has been set for Feb. 12 at the Hotel Harding. The guest speaker, Supt. E. E. Holt talked on "Spiritual Development of the Child." He stressed the importance of the establishment of a feeling of harmony and spiritual wellbeing by the parents in the home. Following the program, refresnments were served by the hostess. The Circle's next regular meeting will be Jan. 24 at the home of Mrs. John Powell Jr. of East Church street.

Mrs. Leslie McGuire of 403 Park boulevard, entertained with a shower Friday evening in honor of her sister-in-law, Mrs. ... Makeever, who ... the U. S. ... Pacific. Mrs. Makeever was ... marriage ... Martha ... Clure.

Contest ... Mrs. J. W. ... Burdette Jone... were served by the hostess assisted by Mrs. George McClure, Mrs. Mary Woods, and Mrs. Lois Woods.

Guests were Mrs. Ronald Whaley, Mr. John Marcellus, Mrs. Harry Lowery, Mrs. George McGuire, Mrs. Mary Wood, Mrs. Lois Woods, Mr. Frank Riegle, Mrs. McClure, Mrs. Jones, Mrs. Betty Lowery and Miss Edna Miller of Marion, Mr. Seth Makeever, Mrs. Robert McClure, Mrs. John Cox, Mr. Ivan Cox, and Mrs. Harve Rule of Edison.

Mrs. E. L. Daugherty of Mary street was hostess to a dinner Saturday evening given in honor of Misses Ethel and Marjorie Bodnar who are leaving this week for Los Angeles where they will make their home. The girls have been employed in the offices of American Malleable Casting Co. and Marion Mill and Grain Co.

The table was set for six and the hostess was assisted in serving by Misses Gertrude and Donna Mae Lawler. A letter of good wishes and "bon voyage" written to Miss Ethel Bodnar by a former classmate, Mrs. Charles Colwin of near Cleveland, daughter of the hostess, was read.

Mrs. Ronald Pask of Bellevue avenue entertained the Sunset Euchre club at her home Wednesday night. High awards at cards were won by Mrs. Arthur Glassmeyer and Mrs. Harold Steele. Mrs. Harold Harper won the floating award and Mrs. Wilma Goyer was consoled. Mrs. Mary Hill was a guest. The next meeting will be at the home of Mrs. Harper on Davids street.

Mrs. Irene McKim was hostess to the Child Research club when the group met Thursday night at the home of her mother, Mrs. Henry Neidig of Patterson street. "A Parent's Prayer" read by Mrs. Roberta Carey opened the meeting. Mrs. Louise Snyder and Mrs. Audrey Simonis were in charge of the study topic. Mrs. Ted Allen was a guest.

ROECKER'S
are Growing with MARION

TODAY WE WELCOME....

A son born Sunday to Mr. and Mrs. Ralph Augenstein of near Waldo, at Jane Case hospital in Delaware.

A son born this morning at City hospital to Mr. and Mrs. Raymond Tillman of 908 Uncapher Ave.

ROECKER'S
QUALITY BAKERY
429 West Center St.

Miss McWherter and John A. Gast Wed in Cleveland

THE marriage of Miss Polly McArthur, daughter of Mrs. Paul K. McWherter of Cleveland and John A. Gast, son of Mr. and Mrs. Harry Gast of Prospect, took place Saturday afternoon in Carrington chapel, Church of the Covenant, Cleveland, Rev. Philip Smead Bird performing the ceremony at 4 o'clock.

For the wedding Mrs. McWherter ... a gown of rose white ... trimmed in net and lace and ... pearls, and her ... edge, fingertip veil was held ... a headdress of orange ... Her sister, Mrs. R. C. Patterson of New York City, was matron of honor and Miss Doris Ludrehn of Euclid was the bridesmaid. Emily Ann Posschl, niece of the bride, was the flower girl and Judge Oscar Gast of Marion, uncle of the bridegroom, was the best man.

Following the ceremony there was a dinner in the Empire room of Fenway Hall and later the couple left on a wedding trip to New York City.

The bride was graduated from Ohio State university last June. While there she affiliated with Delta Delta Delta sorority. The bridegroom, who is affiliated with Beta Theta Pi fraternity, was a junior at Ohio State university at the time of his enlistment in the Naval Air Corps.

Guests included Mr. and Mrs. Harry Gast, Mr. and Mrs. B. H. Gast, Mr. and Mrs. Milo H. Gast and Mr. and Mrs. Fred Feiler and daughter Carolyn of Prospect; Mrs. Scott Gast and Judge Oscar Gast of Marion, and Mrs. Esther Ann Hulse of Tulsa, Okla.

Weddings

Announcement is being made of the marriage of Mrs. Anna B. Lantz of Marion and Samuel D. Reynolds of Morral. The ceremony was performed by Rev. S. M. Ingmire at the home of the bride and groom, 195 Summit street, Sunday at 2 p. m. The bride was attended by her niece, Mrs. Pearl Rice, and Pearl Rice served as best man for Mr. Reynolds.

The following guests attended the wedding: Mr. and Mrs. Gust Lowmiller, Mr. and Mrs. Cornell Coulter of Galion, Mr. and Mrs. Howard Coulter of Bucyrus, Mr. and Mrs. Suttor of Mansfield, and Mrs. C. H. Winfield of Marion.

Following the ceremony, the wedding party was served a luncheon at the home.

Carpe Diem Club at Hinamon Home

The Carpe Diem club met Friday with Miss Louise Hinamon on the Bucyrus pike. Plans were made for the annual all-day meeting with a potluck dinner with Mrs. Donald Tower of 209 Merchant avenue, Feb. 2. At that time the club will sew for the hospital. Mrs. P. G. Shoots presented the following program: devotions, Mrs. E. A. Williams; readings, Mrs. Paul Lill; talk, Mrs. John Barkley.

A contest presented by Mrs. P. G. Shoots was won by Mrs. Rudolph Risch and Mrs. C. E. Hinamon. Guests were Mrs. Fred Hinamon and daughter, Mary K. and Nancy Lou Tower.

Close-Out
Beautiful
BAGS
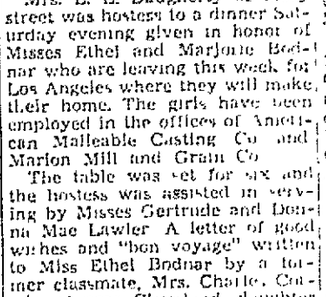
Regular $1.95 and $2.95 Values
$1.19
Kresge's Dollar Store
113 West Center Street.

SOLE SAVER. Starlet Helene Reynolds of the movies models new wood-soled shoes designed to beat the leather shortage.

Mrs. J. A. Dodd is Head of Auxiliary To Medical Group

MRS. J. A. DODD was elected president at a luncheon and business meeting held by the Women's Auxiliary of the Marion Academy of Medicine Saturday at Hotel Harding. She will succeed Mrs. Harold K. Mouser as head of the organization.

Chosen with Mrs. Dodd were Mrs. Carl W. Sawyer, vice president; Mrs. Richard Morgan, recording secretary; Mrs. Frederick Rae, assistant recording secretary; Mrs. C. G. Smith, treasurer; Mrs. R. T. Morgan, assistant treasurer; Mrs. Frederick T. Merchant, corresponding secretary. Mrs. Mouser presided. Plans were made for a rummage and white elephant sale in the near future. Mrs. Richard Morgan was named chairman for the benefit.

The members discussed the Wagner bill in which they are actively interested and for which Mrs. Merchant and Mrs. J. W. Jolley are serving as a committee to acquaint the public with the proposed legislation. Plans were made to serve refreshments to members of the Academy of Medicine following its regular monthly meetings.

For a program hour Mrs. George E. Planck reviewed "Burma Road," by Dr. Gordon Seagrave, now a lieutenant colonel in the U. S. Army. Mrs. Clovis Altmaier of Toledo, a former member, was a guest.

Personal Mention

Mrs. Tracy R. Allen of 329 Franklin street has returned from a visit of several weeks at the homes of her sons, Gilman Allen and Fred J. Allen and their families in Cleveland. Her son, Fred J. Allen joined the staff of the American Red Cross in November last year and is actively engaged in the work at Camp Van Dorn, Centerville, Miss.

Calendars Now Add To Thanksgiving Confusion

By The Associated Press

WASHINGTON, Jan. 18—Now it's the calendars which have lent some confusion to the date of the Thanksgiving day observance, once settled in all minds as the last Thursday in November.

By congressional will, Turkey day will be celebrated on the fourth Thursday of November henceforth, the lawmakers setting aside President Roosevelt's idea it should be the third Thursday.

However, the vagaries of the calendar in 1944 bequeath five Thursdays to November. So Thanksgiving day, by act of congress, by terms of the calendar and by every other sign, will be on Nov. 23—the fourth Thursday, and not the fifth and last as some calendars show it to be.

Marion's Clothing for Refugees To Be Delivered Soon

Approximately 75 per cent of the clothing collected recently by a ... committee and ... George A. ... and ... has been cleaned by local dry cleaners and 60 per cent has already been packed and made ready for delivery. The clothing was collected ... weeks ago for refugees in the war zone.

Boy Scouts helped with the sorting of the clothing and a special rate of six cents a pound was given by dry cleaners, who volunteered for the work. The clothing is now being stored at Schlairet Transfer Co. and will be taken by truck to the Supply Defense office in Columbus.

In the report today, Marionites were again praised for the exceptional response to the drive and it was thought that all the clothing donated would be packed and ready to ship by the end of this week.

Harpster Institute To Open Wednesday

Final plans are being made for the two-day farmers institute and fair Wednesday and Thursday at the Harpster school auditorium. War production schools for both men and women will highlight the sessions which will open Wednesday night at 7:45 o'clock.

"Short Cuts in Housekeeping" and "Small Repairs" will be discussed by Miss Janet Schatzberg in the women's meeting and for the men's meeting J. L. Barton will discuss "Increasing Dairy Production" and A. J. Bishop's topic will be "Patsure Improvement" in the men's meeting on Wednesday evening.

The High School mixed chorus will open the session Thursday at 1:15 p. m. Joyce Swihart will give a reading, the High School Glee club will sing and a playlet will be given by the home economics girls. A parliamentary procedure contest will be staged by the Harpster F. F. A. The Thursday evening session will include a vocal solo by Mrs. V. J. Briegel, reading by Mrs. Bender and a war production school in which Mrs. K. M. Davis will discuss "Home Nursing," Miss Alice McIntire, "Fighting Food Wastes," C. R. Crum, "Hog Production" and A. J. Bishop "Crops."

Speakers for the two day session are Mrs. L. S. Foght of Seneca county and Charles W. Peters of Carroll county.

TWO MARION CO. PILOTS END ADVANCE TRAINING

Marion and Caledonia Men Qualify for Heavy Bombers.

Two pilots from Marion and vicinity have completed advanced training as B-24 Liberator pilots, according to a public relations report from Ft. Worth Air Field, Ft. Worth, Tex. They are: Second Lt. Ralph E. Beam, son of Mrs. Nellie L. Beam of 144 East Farming street and Second Lt. Frederick W. Richards, son of Mr. and Mrs. C. H. Richards of near Caledonia.

Both officers had previously completed pilot's training in November and were given their wings and commissions.

Lt. Beam, a graduate of Morral High school, enlisted July 22, 1942 at Ft. Hayes and was called into service the following January. He received training at San Antonio, Corsicana Field, Mayor's Field, all in Texas, and Ellington Field, Tex., where he was commissioned.

Lt. Richards is a graduate of Claridon High school and prior to his enlistment in 1942 was employed as public accountant at Cleveland, O. He had been trained at Ft. Stockton, San Angelo and Lubbock Field, Tex. The latter field is where he received his wings.

His wife, daughter of Mr. and Mrs. Rennison Fisher, former Marion county residents, is living near his present station.

The special training included all phases of servicing and flying the four-engined bombers and the graduates will either be stationed as flight instructors on heavy bombers or be sent to tactical schools for final, pre-combat training.

OBJECTS TO DEFERMENTS

By The Associated Press

WASHINGTON, Jan. 18—Rep. Charles H. Elston, Newton, O., Republican, says a proposal that pre-Pearl Harbor fathers who were government employes be granted 60-day draft deferments to determine their job essentiality might discriminate against fathers in private industry. Elston is a member of the house military subcommittee which is studying the proposal.

Two Papers Presented at Galion Club Meeting

Special to The Star

GALION, Jan. 18—Papers ... presented for the program ... the Fortnightly club ... ment ... Monday ... Mrs. Robert L. ... Mrs. Kelley ... the ... the ... prepared and ... Mrs. H. M. ...

... The ... at the ... home. Mrs. ...

The meeting of the Good ... club ... St. Petrick's ... rial auditorium, Monday evening. Hostesses ... Contests, ... were Mrs. B. J. McMahon and Mrs. Mary W...

A farewell party ... Sunday at the home of Mr. and Mrs. J. B. Sennelker for their son, John, who left Monday for the Great Lakes Naval Training Station. He is the fourth member of the family to enlist in the service.

CHURCH DIGNITARIES AT BISHOP'S FUNERAL

By The Associated Press

COLUMBUS, Jan. 18 — Two archbishops and 10 bishops joined today in last rites for the Most Rev. James Joseph Hartley, bishop of the Catholic diocese of Columbus who died Wednesday of a heart ailment.

Archbishop John T. McNicholas of Cincinnati, metropolitan of the province, headed the list of visiting churchmen to preach the funeral sermon and preside at the episcopal throne for the last time it will be used until Pope Pius XII names a successor to Bishop Hartley.

The Most Rev. Edward G. Hettinger, former auxiliary to Bishop Hartley and now administrator of the diocese, was the funeral mass celebrant.

Bishop Hartley had asked that he be buried in a plot before a chapel in St. Joseph's cemetery which he founded here.

Other prelates besides Archbishop McNicholas here for the rites included Bishops Karl J. Alter of Toledo; Edward S. Hoban, Co-adjutor bishop of Cleveland; James A. McFadden of Youngstown; John F. O'Hara of New York; and George J. Rehrig, auxiliary bishop of Cincinnati.

Production Credit Ass'n. in Annual Meeting Today

A meeting of Marion Production Credit association was to be held this afternoon at the Masonic temple. The annual meeting was divided into two sessions this year for the convenience of the members.

The first session was held in Mt. Gilead on Saturday at which time Elmer Kruse, Ohio agricultural war board director, one of the speakers discussed the food needs for 1944. The association is celebrating its 10th anniversary and highlighting the meeting Saturday was special recognition of the original incorporators and the 10-year members who have been with the group since its start.

A review of the association's operations was given by D. C. McElree, director of Hardin county and chairman for the session. H. J. Swalley of Crawford county gave the 1943 report of the board of directors, followed by a talk on future plans for the group by Walter R. Furbay of Morrow county.

Soldiers Raise $2.05 To Help Gloria Out on $135,000 Income

By The Associated Press

LONDON, Jan. 18—The American army newspaper Stars and Stripes announced yesterday it was forwarding to Miss Gloria Vanderbilt Di Cicco $2.05 sarcastically raised by a small group of soldiers at Eighth Airforce fighter station after publication of a recent report of the annual accounting of the heiress' estate.

"Stars and Stripes always is willing to lend its aid to any worthwhile benevolent endeavor and will see to it she gets the two bucks—and a nickel," said a double column front page story headed "Plus a Nickel for a cup of coffee."

Stars and Stripes had printed Jan. 5 an article headed "Only $135,000 a Year so Gloria Pawns Gems."

Under a New York dateline, the Stars and Stripes story said Mrs. Di Cicco declared in a surrogate's court she "just couldn't make a go of things on $135,000 -he received in 1943 in addition to her husband's lieutenant's pay in the army. At one time she had to pawn some of her jewels for $1,800 in order to make ends meet, she said. She made the ... [illegible] ... under the terms ... [illegible] ... up of her ... [illegible] ... Mrs. Di Cicco ... statements ... [illegible] ... expenditures included $1.91 ... [illegible] ... pledges ...

In New York Thomas E. ... counsel for Mrs. Di ... says "I don't usually make statements for Mrs. Di Cicco. I ... the only thing I can say ... she has a big income and ... she spent it!")

Glass making was a hand ... for 5,000 years until about ... when machinery was introduced.

ASK YOUR GROCER FOR

EVERFRESH COFFEE
FAMOUS FOR QUALITY

Pull the Trigger on Lazy "Innards"

WHEN CONSTIPATION makes you feel punk as the dickens, brings on stomach upset, sour taste, gassy discomfort, take Dr. Caldwell's famous medicine to quickly pull the trigger on lazy "innards", and help you feel bright and chipper again.
DR. CALDWELL'S is the wonderful senna laxative contained in good old Syrup Pepsin to make it so easy to take.
MANY DOCTORS use pepsin preparations in prescriptions to make the medicine more palatable and agreeable to take. So be sure your laxative is contained in Syrup Pepsin.
INSIST ON DR. CALDWELL'S—the favorite of millions for 50 years, and feel that wholesome relief from constipation. Even finicky children love it.
CAUTION: Use only as directed.
DR. CALDWELL'S SENNA LAXATIVE CONTAINED IN SYRUP PEPSIN

FAYE SHOP
176 W. CENTER ST.

Gay Spring Prints!
$8.98
Sizes 9-17 10-20
New—Smart—colorful
Wear them now thru Spring—
1 and 2 pc. Dresses of beautiful silk jersey
Buy More U. S. War Bonds

Season Skipper

Buy U. S. WAR BONDS
Two Complete Coats in One
Changeable with the seasons but steadfastly lovely—that's your "Season Skipper. It's the only hand tailored coat that sheds its patented lining, sleeves and all . . . changes weight with the weather. Made by the same master craftsmen who tailor our fine men's coats.
Dutchess Style As Pictured
Brown and Natural Fleece
$55.00
Astor Style not pictured
Red, Brown and Diagonal Tweed
$45.00
Sutton and Lightner
THE SHOP OF YOUTH

BUY NOW AND SAVE!
CLEARANCE
All season's stock reduced for immediate sale.
Coats $9.80 up
• Fur Trim
• Chesterfield and Sports
Fine Cloth Coats
in variety of season's colors. All sizes.
Dresses . $1.80 up
Everything from tailored sports to dressy sequin trim, crepe and wool. Pastels, dark shades—prints.
Suits . . $10.80 up
Millinery . . 50c up
PEOPLE'S
171 W. Center St.

Sunshine Washables!
Fresh! New
Cotton Dresses
Crisp Print Percales! Colorful Chambrays! Seersuckers!
$2.50 - $2.98
$3.50 - $3.98
YOU'RE bound to need a few of these right now to replenish your about-the-house wardrobe . . . and they'll see you right through spring and summer. Gay shirtwaist and button front coat styles. Crisp ruffles, refreshing touches of white . . . all colorful and pretty. Stripes, checks, florals. Sizes 12 to 44.
UHLER'S
Put Every Dollar You Can Spare Into War Bonds — Back Our Fighting Men and Women!

Endocreme
Only Cream Containing ACTIVOL*
Recapture "that Younger Look"
At last, comes the astonishing news every woman has hoped for! Science has now found the active, "vitalizing" substance that gives the "bloom" to pretty young skin! As this substance decreases, skins often begin to look dry and older. But now the ENDOCREME laboratories have found a counterpart of nature's secret . . . that replaces the substance so needed by your skin. It is called ACTIVOL*. . . and brought to you only in ENDOCREME. Results of its use are often remarkable. Skins look firmer, fresher . . . frequently take on a look of young "bloom." There's nothing else like it! Only 11½¢ a day . . . for this priceless ingredient. You won't be content till you've tried ENDOCREME!
30 days' supply $3.50 plus tax
FRANK BROS.

NEWSPAPERARCHIVE®

Around About Marion

There's Something of Interest in Every Line

...OUTTS RITES

...services for Mrs. Bes... 223 East Columbia ... conducted yesterday ... First U. B. church, ... Goshen Rockwell. Bur... Marion cemetery. Mrs. ... died at home Friday.

...OLLS FIRST

...Jan. 20c to $1 Store. ... Dial 4365.—Ad.

CALEDONIA CLASS ELECTS

...Ladies' Guild of the Church of Christ met Thursday with Evelyn Hip... Wednesday night. Officers ... president, Evelyn ... vice president, Dorothy ... secretary, Norma Jean ... treasurer, Douglas ...

DR. CLARE W. SMITH

...Bldg., 196 S. Main. ... 6197.—Ad.

AT PURDUE CONFERENCE

... Wayne and Herman Hin... of Marion, are attending ... annual pest control ... conference held this ... Purdue university, Lafayette, Ind. Termite control will be ...

JUMPS HAT SHOP

...Starting reduced prices ... at the entire store. 229 ... —Ad.

CHECK

Your **Appliances, Wallsockets, bulbs,** and **electric cords** and keep them in good repair.

We carry only Quality Supplies

Phone **2404.**

UNITED ELECTRIC SUPPLY CO.

138 E. Center St.

CAMPBELL CLUB MEETS

The Campbell School Community club met Friday. The theme was home and family life. The program consisted of a group of rhythm numbers played by the Kitchen Clatter band, directed by Mrs. John P. Ruth. Mrs. Jessie Richards and Mrs. Robert Campbell sang a duet. Readings were given by Mrs. Mac Massie, a recitation by Judy Campbell. Motion pictures were shown by Justin Parsell. Julie Parsell gave the Bible reading and Danny Lust led prayer. Lunch was served by Mrs. John Keeler and Mrs. Marguerite Camp. The committee for the February meeting is Mrs. Harry Lust and Mrs. Ralph Bentley.

ARE YOU FINDING

•It difficult to buy a comfortable, well fitting corset and brassiere? Then try a Spencer made to order garment. Mrs. Jennie Shannon, 321 S. High. Dial 15624.—Ad.

CALEDONIA GUILD MEETS

The Ladies' Guild of the Church of Christ met Thursday with Mrs. Arthur Furnace. The time was spent in quilting and a potluck dinner served. Election of officers was held with Mrs. Furnace as president; Mrs. Lillie Steele, vice president; Ruthella Longacre, secretary-treasurer. The February meeting will be with Mrs. Sturtevant.

RUMMAGE SALE

•Wednesday and Thursday, Jan. 19 and 20, at Caramel Krisp shop. Children's clothing, curtains, shoes, etc. By Child Culture League of Prospect, O.—Ad.

HEALTH SEAL REPORT

KENTON—The recently-completed Hardin county health seal drive resulted in sales totaling more than $1,800—the largest sum in history of the local tuberculosis association. Chairman Harry L. Kaylor reported today.

NONE SURER **St. Joseph ASPIRIN**

36 TABLETS 20¢ 100 TABLETS 35¢

WORLD'S LARGEST SELLER AT 10¢

MAN KNOWN HERE DIES

Mrs. Maud Woy and Mr. and Mrs. Harvey Woy and daughter Ruth Ann attended the funeral Saturday of Frank Beckwith, who died Thursday in Kent. Mr. Beckwith was known in Marion, having visited here several times. He was a retired school teacher, and was known by a number of teachers here. Burial was in Kent.

ZIPPER COIN PURSES

•Small and large, for ladies and men. Tate's, 146 N. Main. Open evenings.—Ad.

MISSION BAND MEETS

A meeting of the Junior Mission Band of Emanuel Lutheran church was held Saturday afternoon in the church parlors with Dorothy Rhoades, Judith Wilson and Sarah Meister as hostesses. The following members were elected to office: Dorothy Hollensen, president; Barbara McWherter, vice president; James Lytle, secretary; Virginia Augenstein, treasurer; Jane Leffler, reporter. Mrs. George Turner was in charge of the mission story. Marguerite Stewart and Carol Hollensen presented vocal selections.

MEMORIALS CHANGE SIMPLE

•Graves to shrines of memory. T. H. Konkle & Son, 213 N. Main.—Ad.

VET SPEAKS IN BUCYRUS

BUCYRUS—Sgt. A. O. Van DeWalle, Columbus, who recently returned after spending two years in combat service in the Pacific, was the speaker Monday night when the Columbus volley ball team came to Bucyrus as guests of the Y's Men's club for dinner and to play volley ball at the Y gym.

NOTICE!

•We are going to hang all no bills Tuesday, Jan. 18, 7:30 p. m. (railroad time). Stag supper at Legion Dugout, S. High St. Buckeye No. 35, B. of R. T.

(Signed) The Committee.—Ad.

ON COMMITTEE

UPPER SANDUSKY — Earl Hunter, president of the Wyandot County association, has been appointed a member of the resolutions committee to serve at the annual state convention of the Ohio State Association of Township Trustees and Clerks, to be held in Columbus Jan. 21 and 22.

MAKE YOUR NEXT MOVE

•The Merchants Way. Careful, experienced drivers. 4281—Dial —4282. Merchants Transfer & Storage.—Ad.

DIES IN PACIFIC

CRESTLINE—Mrs. Daisy Foster of Crestline has received word that her grandson, Burton R. Foster, 21, seaman 2/c of the Seabees and son of Mr. and Mrs. Crete W. Foster of Canton, died of wounds received in action somewhere in the south Pacific.

DELIVERIES

•Monday and Thursday east of courthouse, Tuesday and Friday west of courthouse. Free deliveries on all orders over $3.00. W. H. Rieser and Son, 734 E. Center.—Ad.

SPEAKS IN GALION

GALION — Sponsored by the West Parent-Teacher association, Judge Paul W. Alexander, Juvenile judge of the Toledo district, and president of the Association of Juvenile Judges of America, was speaker Monday evening at Senior High school auditorium.

LET STORAGE HELP YOU

•If undecided about your housekeeping plans consult us in regard to storage. Storage space again available. Wright Transfer & Storage Co.—Ad.

TO SPEAK AT GALION

GALION—The guest speaker tonight for the meeting of the Men's Brotherhood at the United Brethren church will be Rev. Grover W. Swoyer, pastor of the First Lutheran church of Mansfield. His subject will be, "Turn on the Power."

IN LOVING MEMORY

•Of Clarica Yvone Mayse Webster who passed away one year ago today, Jan. 18, 1943.

Rest on, my dear, your toil is done,
Your race on earth is o'er;
For you a fairer, brighter sun
Shines on the heavenly shore.
And though we miss your gentle love
That beamed so warm and bright,
We know your spirit dwells above
In God's eternal light.

Mr. and Mrs. William Webster and Family.

FOREST INSTITUTE

FOREST — Final plans have been made for the Jackson-Forest Farmers' institute Feb. 2 and 3 in the Forest High school auditorium. Mrs. Edith Tallant of Reynoldsburg, O., a retired author and teacher, and Henry Leimbach of Vermillion will be the speakers. On the evening of Feb. 3 the Black Hawk Valley Boys from station WOWO, Ft. Wayne, will entertain.

CARD OF THANKS

•We wish to express our sincere thanks to our friends and neighbors for their sympathy and kindness and for the beautiful floral offerings, to Rev. Olewiler, the Merle Hughes mortuary, and to those who helped in any way during the illness and death of our very dear friend, Samuel H. DeLong.

Mrs. Kenton and Family.

SONS BORN

UPPER SANDUSKY — A son was born Sunday at Bucyrus City hospital to Sgt. and Mrs. Harold A. Martin. Sgt. Martin is stationed in New Guinea. A son was born Sunday to Aviation Cadet and Mrs. Richard C. Nye. Cadet Nye is stationed at Gunter Field, Montgomery, Alabama. Mrs. Nye is living with her parents, Mr. and Mrs. Russell L. Wolfe near Upper Sandusky.

CARDBOARD MATS

•Size 19x23 inches. Ideal for lining chicken houses, garages, attics, etc. $1.00 per hundred. At The Marion Star.—Ad.

TO LAUNCH BOND DRIVE

BUCYRUS, Jan. 18—The scene now is in the Bucyrus campaign to raise $946,000 in war bonds in the fourth national war bond drive will be fired tonight when more than a hundred workers will meet at the Y. M. C. A. to receive supplies and receive instructions from L. C. Hosier, city chairman.

Lt. Col. Frank E. Cheshire will address the group and the county chairman, Robert Moulton of Galion will also be present.

PAINT OVER YOUR

•Wallpaper with Texolite. Many colors to choose from at the Marion Paint Co., 188 E. Center.—Ad.

STATION APPROVED

BUCYRUS, Jan. 18—Approval of the Bucyrus disposal plant as the new official weather station has been given by the state weather bureau and the new station will be set up at once, Earl Ackerman, plant engineer, announced today.

The new station was considered after the resignation of James Hopley, weather observer for 50 years, was accepted. Equipment will be moved from the Hopley home to the city plant this week.

NEW SPRING DRESSES

•Sale on all winter dresses. Linda Lou, Palace Theater Bldg. —Add.

REUNION

BUCYRUS—A Bucyrus young man, Pvt. Thomas W. Strub, was reunited with 10 Bucyrus men, most of whom are former classmates at Bucyrus high school, when he was sent to a South Pacific island recently, a letter from Pvt. Strub to his parents this week informed. Bucyrus boys with the 37th division lost little time in getting first hand information about the folks at home when they found the new recruit, who was inducted last April, assigned to their unit, Pvt. Strub wrote.

DR. B. D. FLAUGHER, DENTIST

•Specializing in Extraction and Plate Work. 119½ S. Main St. Phone 2637. Open evenings except Tuesdays and Saturdays.—Ad.

DRIVER ARRESTED

Frank Nicolosi, 51, of 801 West Center street, was arrested yesterday afternoon by city police on North Main street and charged with operating a car on a temporary driver's permit with no licensed driver present. He posted a $25 bond and was to appear at 9 a. m. today.

PUBLIC SALE SATURDAY

•Jan. 22, 7 p. m. at Williams Auction House, 123 E. Mill. See classified ad.—Ad.

CARS DAMAGED

Minor damages resulted to cars driven by Gerald N. Copeland, 31, of 895 Bennett street and Frances Jane Fulk, 20, of near Marion, city police reported, when Copeland attempted to park as the Fulk car was pulling away from the curb. The accident occurred yesterday at 3 p. m. on Bennett street.

SOCIAL DELUXE PARTY

•Annex hall, every Monday, Wednesday, Saturday at 8 p. m. Free coffee and doughnuts Wednesday. Pie and coffee Saturday. —Ad.

DRESSER DESTROYED

Fire of unknown origin broke out in an upstairs bedroom dresser at the home of Dewey Barker, 669 Wood street, last night at 8:12 destroying the dresser and contents. Loss was estimated at $65. Firemen from the West Center street station and quad unit from Central station answered the call.

FRESH KILLED POULTRY

•Strictly fresh eggs. Call at 250 N. Main. Underwood's.—Ad.

PANHANDLER FINED

Sylvester Bush, 22-year-old Negro of Youngstown, O., arrested by city police Saturday night on West Center street, pleaded guilty to a charge of intoxication and panhandling when he appeared in municipal court yesterday and was fined $15 and costs.

MEMORIAL SPIRITUALIST

•Mid-week services Wednesday, Jan. 19, 7:30 p. m., Christman Bldg., State and Fairground.—Ad.

MAJOR OPERATIONS

The following persons underwent major operations this morning at the City hospital: Mrs. Charles F. Marks of R. 1, Richwood; Mrs. William Herron of 895½ Wood street; Mrs. Mario Gallurra of 285 Edwards street.

FOOD MILLS $1.19

•Can be used for mashing, ricing for all cooked foods. Sears, Roebuck and Co., First Floor.—Ad

PATIENT IN HOSPITAL

Mrs. Bernard Dennison of 965 East Church street was admitted to the City hospital for medical treatment yesterday.

FOUNTAIN SERVICE

•And lunch counter will be opened soon at the Marion Recreation Center, 176 S. Prospect. Under new management of Bill Tarr. Open bowling every night before 7 p. m. and after 9 p. m.—Ad.

GROCERIES STOLEN

Joseph M. Gonzalez of Grassy Fike reported yesterday to police that a basket of groceries was stolen from his car when it was parked on Mill street for a half hour Saturday night.

WRAP AROUNDS 79c

•Black, brown, jungle green. Jump's Hat Shop.—Ad.

MISCONDUCT CHARGE

George M. Parks, 52, of 492 East Center street was arrested by city police at midnight on South Main street on a charge of intoxication and disorderly conduct.

BOYS' BIB OVERALLS

•Two pair to a customer. Tate's, 146 N. Main. Open evenings.—Ad.

OFFICERS INSTALLED

Past Pocahontas Association No. 8 met last night in the Y. M. C. A. Mrs. Elsie Carey assisted by Mrs. Ida Uncapher installed the following officers: Pocahontas, Mrs. Myrtle Buckingham; Prophetess, Mrs. Myrtabelle Morris; Wenonah, Mrs. Ida McColley; Powhatan, Mrs. Edith Redd; first warrior, Mrs. Minnie VanAsbeck; 2nd warrior, Mrs. Rose Seiter; 3rd warrior, Mrs. Laura Kraus; 4th warrior, Mrs. Niza Sherman; guard of the tepee, Mrs. Elma Howser; guard of the forest, Mrs. Daisy Hollenbach; 1st scout, Laura Eaton, and 2nd scout, Mrs. Helen Johnson.

W. T. WITHERSPOON

•Of Columbus will be at the Jesus Only Tabernacle, 788 N. Main St., Thursday, Jan. 20, at 7:45 p. m. Everybody welcome. —Ad.

GROUP TO BE HONORED

Emblems in recognition of continuous membership will be presented seven members of Buckeye Lodge No. 35, Brotherhood of Railroad Trainmen, tonight at 7:30 o'clock in the Legion Dugout. The meeting will be followed by the annual old timers' stag social.

T. M. CUNNINGHAM

•Plumbing and heating contractors, continuing business with same personnel. Miriam Cunningham Cheney. Phone 3181 or 1881.—Ad.

OAKLAND SOCIETY MEETS

Women's Missionary Society of Oakland Presbyterian church met Thursday evening with Mrs. Ida Lane at Westwood. Group singing opened the meeting with Mrs. John Bauman accompanying devotions. Mrs. Walter Yeagle and Mrs. Clifford Ward offered prayers and Mrs. Verle Freeman was in charge of prayer calendar listing missionaries whose birthdays occur during January. A list of prospective members was submitted and entrance will be used as secret prayers for the year. Lesson study was supervised by Mrs. Ward. A collection of $4 for religious literature to be given to servicemen was taken. A prayer by Mrs. H. C. Murphy closed the meeting.

CHICKEN DINNERS

•Wednesday at Detrick's, by Kumfort Hotel. Quick, courteous service.—Ad.

COMING

•Jan. 30, 31 and Feb. 1. Watch this column.—Ad.

GALION BOARD ELECTS

GALION, Jan. 18—Three members were reelected to the board of trustees at the annual meeting of the Galion public library association Monday at the library.

Mrs. J. S. Boyd, Mrs. D. C. Talbott and Mrs. H. H. Freese were the board members reelected for three-year terms.

When the board met after the association meeting, the following officers were elected: president, Mrs. John G. Wisterman; vice president, Mrs. H. H. Freese; treasurer, Mrs. D. C. Talbott; secretary, Mrs. Albert N. Cox. The reappointments of Miss Elizabeth Allward as librarian, and M. F. Yeager as custodian, were made.

The purchase of 378 new books during the past year was reported. These brought the number of volumes up to 12,814 in the library.

SPIRELLA CORSETIERE

•Health; reducing and surgical supports. Dial 6112.—Ad.

THE DEFIANCE PRESSED

•Steel Co. important meeting Sunday, Jan. 23, at 1:30 p. m. Marion Central Labor Union hall, 134½ E. Church St. Bring your due book, or receipt. Roosevelt Lodge No. 1281.—Ad.

RITES AT BUCYRUS

BUCYRUS, Jan. 18—Funeral will be held Wednesday at 2 p. m. at the Wise funeral home for Mrs. Ada J. Trautman, 66, wife of Frank Trautman, who died at City hospital Monday following an illness of one year. Burial will be made in Oakwood cemetery. Mrs. Trautman was born in North Robinson April 23, 1877. Her marriage took place in 1900. The husband survives with two brothers, Mich., Paul Landis of Bucyrus and Charles Landis of Benton Harbor, two sisters, Mrs. Harrison Johns and Mrs. Bruce Sharrock of Bucyrus.

C. L. OF C. POTLUCK

•Thursday, Moira hall, 6:30 p. m. Bring covered dish.—Ad.

The Army and Navy have 250,000 men who take specialized training in college and universities.

7 DIE IN CRASH

By The Associated Press

SHELBY, O., Jan. 18—A grade ... school ... killed Cecil C. ... Sr., 58, and his wife Sarah, ... Sarah was well known as ... and music teacher.

WANT LEVY RULE CHANGED

By The Associated Press

AKRON, O., Jan. 18—The Akron school board today appealed to Gov. Bricker to include in his call for a special session of the legislature a special item relative to a permanent revision of the present 10 per cent vote needed for the passage of school bonds." A proposed $450,000 issue for school improvements was defeated by Akron voters last November when it fell 9 per cent short of the necessary 65 per cent approval.

There are 30 islands in Lake Champlain.

AT FIRST SIGN OF A **COLD** USE **666**

666 TABLETS, SALVE, NOSE DROPS

KLINE'S

PRE-INVENTORY

CLEARANCE

One Group **Boys' Raincoats** — Formerly sold for $2.98. Matching Helmet ... $1.00

One Group **$1.98 Women's Slips** — Broken size ranges in better slips ... $1.00

One Group **Men's Dress Shirts** — Mostly sizes 15-15½. Former values to $1.69 ... $1.00

One Group **Rayon Undies** — Briefs or Panties in small, medium and large sizes ... 19c

BETTER DRESSES DRASTICALLY REDUCED

$1.00 - $3.00 - $5.00

We've gone through our entire stock of late fall and early spring dresses, regrouped and repriced every single one to these real low prices . . . the former selling prices are $4.98 to $16.95! Mostly all sizes.

One Group Ladies' **RAYON HOSE** — 2 pair $1.00 — Regular 42 to 45 gauge formerly selling 89c to $1.00.

One Group Ladies' **HOUSECOATS ROBES** — Just 27 in this group, formerly sold $3.99 to $5.98 ... $2.00

One Group **HAND BAGS** — $1.00 - $2.00 — Formerly sold $2.98 to $5.00; Reduced to clear quick.

One Group **PANTY GIRDLES** — Sizes small, medium, large, in tearose only. Formerly $1.29 to $1.69 ... $1.00

EVERY WINTER COAT DRASTICALLY REDUCED

$5 $10 $15 $20

We've gone through our entire stock of Winter Coats again and have marked them down to these sensationally low prices . . . Mostly all sizes, especially 18 to 44.

One Table **BLOUSES SWEATERS** — ⅓ to ½ OFF — Drastically reduced for quick clearance! You'll want several.

One Rack **LADIES' JACKETS** — $3.00 - $5.00 — Save more than half on these. Formerly $5.98 to $14.98. Mostly all sizes.

Only 7 Girls' **Reversible COATS** — Formerly sold at $12.95! Hurry for these ... $5.00

One Table **DICKEYS** — Regular $1.00, $1.25 dickeys reduced for quick clearance. 39c

OPA RATION RELEASE WOMEN'S SHOES

$1.00 - $2.00 - $3.00

Save your precious ration stamp — for you can buy these at drastically reduced prices and without your stamp! Mostly all sizes, but not in every group. Better hurry, though—they're selling fast.

Only 36 **Jacquard Blankets** — Popular Indian type blankets in large size. $1.69

Only 19 **100% Wool Blankets** — Better hurry for these! 72x84 solid colors, satine bound. $7.98

Choice of The House **MILLINERY** — 50c to $1.00 — Choose from any hat formerly selling up to $5.00.

Only 14 **Boys' MACKINAWS** — Reg. $9.98-$10.98 all wool mackinaws with Hoods ... $8.50

WOMEN'S WORK CLOTHES DRASTICALLY REDUCED

$1.00 - $2.00 - $2.50

Choose from Slacks, Overalls, Coveralls, Slack Suits, formerly selling up to $5.98! Mostly all sizes from 12 to 44 in this large selection of work clothes. Every item drastically reduced to clear quickly.

One Group Boys' **MILITARY SUITS** — Only 27 in this group, formerly sold at $3.98 . . . sizes 2 to 10. $2.00

One Rack Ladies' **SLACK SUITS** — Formerly sold from $5.98 to $12.98. All reduced! Mostly all sizes 12 to 20. $4.00

"LET 'EM HAVE IT!"

LET'S FIGHT WITH OUR DOLLARS and BUY EXTRA BONDS for the

4th WAR LOAN DRIVE

"WE NEED MORE AND MORE U. S. WAR BONDS 'TIL VICTORY"

THE DIAMOND STORE OF MARION

MAY JEWELRY COMPANY

120 W. CENTER ST. MARION, OHIO

WINTER OFFENSIVE AHEAD!

Are your water pipes prepared to meet a sudden attack of wintry blasts?

Cold weather is sure to come and a sudden drop in temperature will cause unprotected water pipes to burst. You will then be without running water. And repairs may take several days due to scarcity of plumbers and critical materials.

Prepare now for a surprise cold weather attack:

- **Wrap exposed water pipes and meter with old newspapers, rags or burlap.**
- **Make your basement air tight. Repair broken window panes. Stuff cracks in walls, around windows and around doors which admit cold air.**
- **Select now the faucet you plan to open slightly during extremely cold nights. (One located highest in your house is best.) Then determine the right size stream—a quart a minute will be enough.**

If you need advice about protecting your water pipes and plumbing, we shall be glad to help you in any way that we can. Sorry we can't send a representative—manpower shortage has hit us too!

The Marion Water Co.

Still Fresh and Fragrant

In Packages and Tea Bags at Your Grocer's

LIVING ROOM SUITES REDUCED!

Get that new living room suite you've wanted, now . . . at real savings! This special clearance group includes Floor Sample Suites, American Modern designs, at prices reduced to clear!

Smart New Modern Suite — A regular $142.50 value! Sofa and lounge chair to match in excellent quality velour cover ... $119.50

Decorator Styled — A regular $149.50 value 2 pc. streamlined, wood trimmed, assorted colors in velour ... $127.50

Extra Modern — A regular $174.50 value. Sofa and chair, high grade covering in assorted colors ... $149.50

Studio Lounge — A regular $69.50 value, can be used as extra bed, wide arms, heavy upholstering with bedding compartment ... $59.50

EASY TERMS **LOEB'S** NO CARRYING CHARGE

141 S. Main.

NEWSPAPERARCHIVE®
NEWSPAPERARCHIVE®

THE MARION STAR

Established in 1877

Published every afternoon except Sunday by Brush-Moore Newspapers, Inc., Marion Star Building, 128-142 North State Street, Marion, Ohio. Entered at the Postoffice in Marion, Ohio, as second class matter under act of March 3, 1879.

MEMBER OF THE ASSOCIATED PRESS. The Associated Press is exclusively entitled to the use for publication of all news dispatches credited to it or not otherwise credited in this paper and also the local news published herein. All rights of republication of special dispatches herein are also reserved.

SPECIAL REPRESENTATIVE. The John B. Woodward Company, New York Office, 250 Park Ave.; Chicago (11 offices, 360 North Michigan Ave.; Cleveland (4th office), 930 Hanna Bldg.; Columbus office, 40 South Third street.

PRIVATE TELEPHONE EXCHANGE AH Departments

MEMBER AMERICAN NEWSPAPER PUBLISHERS ASSOCIATION. MEMBER AUDIT BUREAU OF CIRCULATION. MEMBER OHIO SELECT LIST.

SUBSCRIPTION RATES

By carrier per week 15 cents. By mail in Post-office address in Marion, Crawford, Delaware, Morrow, Hardin, Wyandot and Union counties, $4.00 per year, $2.25 six months, $1.50 four months or 40 cents per month. Elsewhere $5.00 per year rates upon request. Prompt cooperation of circulation service is requested.

TUESDAY, JANUARY 18, 1944

Leadership in a Crisis

THE great Russian novelist-philosopher Count Leo Tolstoy developed an idea in his "War And Peace" which may explain what has happened to President Roosevelt's leadership in this country.

It is the idea that a great people must rise to a crisis with the strength inherent in their tradition and rallied by the immediate circumstances. The function of leadership at such a time is to express popular determination and implement their capacities. The leader becomes, in a strict sense, a coordinator.

Thus, he fails in his responsibility whenever he loses touch with the forces at his command and tries to move contrary to the already established direction of the popular will.

Many of President Roosevelt's countrymen expected he would use the occasion of his annual message to congress this year to reassert the kind of leadership he showed in the early years of his administration when he supplied confident direction to the people's determination to rise above the ravages of economic depression. It is apparent from the reaction to his message that he failed to do this.

Mr. Roosevelt either did not realize the possibilities of the occasion, or if he did realize them he somehow was unable to convey the impression of understanding the situation which exists at this time. There was too much scolding in his message and not enough confidence in people working as well as they know how to win the war—and, they believe, doing reasonably well. There was too much of Mr. Roosevelt's bad habit of insinuating condemnation, not enough of his best trait of putting things in perspective—of acknowledging again, as he did in 1933, that the greatest thing this country has to fear is fear itself.

The President failed to produce any greater unity of the people. He failed to confess that some of the things he finds wrong are the result of administrative confusion which should have been eliminated long ago. He made the bad psychological mistake of proposing conscription for everybody as the cure for strikes staged by a tiny minority of the population. He went out of his way to antagonize congress for decisions which congressmen feel are more nearly representative of the popular will than Mr. Roosevelt's proposals. He reverted, while his own recent repudiation of the New Deal as a formula for wartime was still fresh in the people's memory, to the essence of the New Deal in a so-called "bill of rights" promising paternalistic security. He dismissed lightly the real Bill of Rights, which expresses as clearly as can be expressed what the United States hopes to preserve. He resorted again, as he was accustomed to resort before the war, to his pre-election technique of class antagonism. He yielded ungracefully to the senate's proper insistence on knowing what foreign commitments he has made in the name of the United States.

The more we think about Mr. Roosevelt's message the more certain we are that he missed the boat. He is in the White House at a time when it is easy to lose touch with the people. He has been in the White House 11 years, perhaps long enough to forget that he didn't get there by scolding his countrymen instead of saying what we all know to be true—that Americans have risen and are continuing to rise to a crisis in the best American tradition of seeing it through; that we are determined to win; that we have faith in ourselves and in America; that we do not share the chief executive's gnawing misgivings about the people, or his seeming belief in his own omniscience.

Apropos of What Soldiers Think

CONGRESSIONAL concern has been expressed over what United States service voters will think if ballots for the presidential election in 1944 do not reach them in whatever form the speaker happens to favor.

Apropos of what service people are going to think, perhaps the best guess is that they don't give two whoops and a holler about the hair-splitting that is preoccupying congress on the score of soldier voting. If they hear about it in some of the hot cold spots and the cold hot spots they are holding down, it must make them wish they could spare the time to argue endlessly about something that should have been settled months ago.

What service voters have a right to think is that if congress gets so preoccupied with partisan politics and ballot greed that it can't muster the collective intelligence to figure out a way to get ballots into their hands constitutionally there is something wrong with congress. Judged by the things being said in debate, it's time for the debators to quit worrying about themselves and begin worrying about the men overseas who are supposed to be the beneficiaries of whatever plan is devised to distribute ballots among the military forces.

With the Paragraphers

FAIR EXPLANATION

We do not print poetry. We are not competent to judge between good and bad poetry, so we play safe.—Linn County (Mo.) News.

THEY KNOW ITS VALUE

The Constitution of the United States is a document that Americans revere far more than they read.—Memphis Commercial-Appeal.

News Behind the News

Soldier Mail Shows Viewpoint of Fighting Men at the Front.

By PAUL MALLON

WASHINGTON, Jan. 18—Only people freely speaking their minds today dwell on the glories of the day are the men at the front, or just back.

Although they are millions strong, and will be the governing influence on the country as peace nears, the troops are seldom publicly reported. You can find out what they think only by talking with those at home on leave or reading their letters to their families.

The most common line of thought (as far as I have been able to judge in conversations) is fairly accurately presented in a letter from an army captain, received by his father, a newspaper editor. His views seem an average of men who have rubbed elbows with allies, and matched fists with enemies to achieve a better, realistic understanding of both, as follows:

"Things Look Different..."

"Things look different out here, (Southwest Pacific) and there is plenty of time to reflect on past life because life out here is so primitive, so basic, stripped of all luxuries and niceties that as American kids we took for granted as part of our country. But now that we are giving, we have gained a much finer perceptive—a finer appreciation.

"And I for one do not desire to quit until we've wiped out—not just beat down to an unconditional surrender—but wiped out the youth of Japan and Germany and Italy. For if we do not, we shall have children who will, in 25 years, have to fight the children growing up in those countries now—with warped minds.

"But will America get soft? I believe she is yet, and will go easy on them. I suppose the American people refuse to face imperialism. But they damn sight better learn quick.

"English mandates are being handed back on a silver platter out here to the English governor as he moves in again—islands peacefully bathed in marines' blood. There is one I can think of at present, and back to dear old England it goes.

"Primitive Instincts"

"The all may sound bloodthirsty to the average civilian very comfortable and safe in an easy chair in a carpeted home. Changed? No, I haven't changed at all. I always thought thus. I just got acquainted with primitive instincts that I figured I would never have to know. But I must rely on them now to preserve the civilization I learned at Amherst.

"It seems strange in a way to get acquainted with the ways our old pioneer ancester did things. We, like they, hew our homes out of the forests, live simply and plainly.

"Strange how habits stick to a fellow—good and bad. The desire to keep clean, for instance, under the most difficult of conditions. They tell me Marines would bathe and wash clothes in rivers and streams almost under fire—so strong was the habit from earlier training to keep clean.

"Even now, washing clothes is pretty primitive. I usually do mine on the hood of a jeep with the front end half way into the stream. Makes a good wash board, and a fast running river furnishes plenty of water.

"Don't think just because we are in the service, we don't have opinions."

New Viewpoint

Yes, and they will be bringing them back—a strengthened respect for the American way of life, a first-hand knowledge of the inferiority and competition of other systems, a hatred of political deceptions, or shall talk propaganda, in short, a new realistic knowledge of the world.

Any politician, ambitious for future office, could well go after the soldier vote by casting aside the old-time methods of promising pensions or making laudatory speeches about the brave boys, and by sitting down and talking with them straight.

If this war merely frees this country of the old political double talk, hogwashing and whitewashing vote buying with public funds, of the old tricks of deception, and brings politics out into the open, it may save millions of lives in future political wars.

* * *

(Distributed by King Features Syndicate Inc., reproduction in whole or part strictly prohibited.)

World War a Year Ago

JAN. 18, 1943

Russians announce 17 months siege of Leningrad ended; siege broken in seven-day Soviet offensive, resulting in capture of Schuesselburg and Sinyavino; Soviets also report capture of Kamensk, 85 miles north of Rostov.

RAF bombs Berlin night of Jan. 17, dropping bombs weighing 8,000 pounds and probably 100,000 incendiaries; 22 British bombers lost.

British Eighth Army advances to within 100 miles of Tripoli.

In New Guinea, Allied troops capture Cape Killerton and Wye Point in the Buna area.

Daily Bible Thought

A father will bear disloyalty and disobedience from a son, but David could not prevent Absolom from paying for his selfish ambition: "And the king commanded, saying, Deal gently for my sake with the young man, even with Absolom."—II Samuel 18:5.

Those New Rocket Weapons

By Leonard Engel.

The digest of an article on rocket weapons in the current issue of The Infantry Journal was prepared by International News Service with special permission, and answers some of the questions raised by recent information about these weapons and their use in the war.

* * *

IN THE past few years, behind a curtain of secrecy which has only recently began to lift, the European war's chief belligerents have brought into action nearly a dozen new weapons based on the rocket principle.

We have the "bazooka," David Infantryman's antidote for the Goliath tank. The British have one or more multi-barreled AA "guns" that fire heavy explosive rockets in salvos.

The German luftwaffe employs rocket bombs, and the wehrmacht uses six-barreled rocket mortars in at least two calibers, 150 and 210 mm.

The Russian army has a six-barreled "gun," the famed "katiusha" of the defenders of Stalingrad, which is self-propelled and may also be mechanically loaded; large rockets launched from simple trestle-like racks and employing no "gun" at all; a 30-barreled affair of one to two inches in caliber for use against tanks and rocket bombs.

Projectiles that fly to a target under their own power are 100 years older than the gun. Hitherto, all attempts to use the principle have run afoul of technical difficulties and have achieved only short-lived success. These new weapons, however, work and work well. It may be that we are standing on the verge of a revolution in armament comparable to that brought about by the development of modern automatic arms.

OUR allies and enemies and we, ourselves, have turned to the rocket because a shell which carries its firing chamber within itself and requires no initial explosion in a gun to send it on its way eliminated problems of recoil and gun-barrel stresses and overheat. The gun becomes a simple aiming tube.

Thus the rocket makes possible extraordinarily light arms which may be grouped in masses and fired at rates unheard of for conventional arms. Recent advances have reduced the rocket's traditional inaccuracy sufficiently to permit these advantages to be exploited. It will be surprising if more rocket weapons do not appear in the near future.

The rocket projectile is easy to understand. When the propellant powder is ignited it sets up in the firing chamber of a gun or of a rocket projectile enormous volumes of gases which exert pressure in all directions. In both cases, pressures to each side and up and down cancel each other out. In the gun, pressure forward is relieved by ejection of the bullet; the gun's recoil is caused by the gases' rearward pressure against the gun itself.

In the rocket, just the opposite takes place; rearward pressure is permitted to escape through tail nozzles; forward pressure, however, has no means of escape. So it pushes the rocket ahead. The rocket literally recoils its way forward, harnessing the force which is the conventional gun's greatest bane. Rocketeers call the rocket's manner of progress "reaction propulsion." It is somewhat this same principle which is employed in the new jet propulsion airplane.

Although specific fuels used are closely guarded secrets, military rockets in general are driven by so-called "slazy" explosives; that is, standard propellant powders or gunpowder modified to burn slowly.

Most existing rocket weapons are in the low or medium velocity category. Theoretical calculations show, however, that quite high velocities are attainable, even with present fuels, and the near-future may see the introduction of several high velocity rockets of war.

THE small band of experimenters who kept rocketry alive before the revival of military interest believe that rockets offer the ultimate possibility of extremely long range artillery.

Even if this should prove desirable (the airplane has largely obviated the necessity), however, altogether new fuels of vastly greater power than those now available would be necessary. Present rocket arms have only a fraction of the range of comparable standard weapons.

German and Soviet rocket arms (which are not man-carried and are therefore much larger than the American bazooka) generally have a range of about 2,000 yards. Only one reaches farther: the 150mm. German rocket mortar, when firing 50-pound rocket shell, which is unusually light for a projective of six-inch caliber, 6,000 yards.

There has been vast improvement, but the rocket is still relatively inaccurate. There are four reasons for this. Because it travels at a low rate of speed at the start of its flight, in contrast to the standard projectile, which is traveling at its greatest speed as it leaves the gun muzzle, the rocket is more prone to drift than the gun bullet.

Second, no two rocket charge burns with absolute uniformity. Wide variations occur in the thrust delivered by different charges at any given instant during combustion, although the total thrust delivered by the charges may be equal.

Third factor in the rocket's want of accuracy is the fact the center of gravity shifts as the propellant, which is naturally placed in the rear half of the military rocket in order to leave space for a charge in the head, is consumed. The rocket becomes progressively nose heavier, a change which affects its trajectory. Consumption of the propellant introduces a fourth source of inaccuracy. As long as the charge burns, there is a high pressure cone immediately behind the rocket as a result of the tail jet. Once the charge is used up, however, the rocket becomes an ordinary projectile, with the ordinary projectile's low pressure area behind. For one part of its flight, the rocket is one kind of a projectile, and for the other, another kind, with altogether different flight characteristics.

FOR the past two years, the luftwaffe has added to the capacity of its bombardment planes by loading them far beyond the limit at which they can take off under their own power, the launching them by means of auxiliary devices. One is a compressed air or explosive-driven winch-and-cable originally developed in England about 1927 and very much like the conventional catapult, except that the tow cable is attached directly to the plane instead of to a special carriage cradling the plane. The other takeoff booster is a group of gunpowder rocket cartridges in a rig attached to the belly of the plane.

THE WINDY CITY

Today and Tomorrow

Our Permanent War Losses Not as Big a Burden on U. S. Economy as Many Believed.

By WALTER LIPPMANN

THE SIZE of our war expenditures and of the national debt is so huge that once we would have said it meant the impoverishment of the nation and a permanent lowering of the American standard of life. This is not what our people think today.

They would, of course, prefer to be poorer rather than to lose the war and with it their liberties and their national self-respect. But in fact they do not expect to be poorer when the war is over. There is a deep, even if it is not wholly explained, confidence that, whatever else the huge debt portends, we shall not be crushed by it.

This confidence arises, of course from the achievements of American industry during this war. The achievement is so stupendous that it almost certainly marks the opening of a new epoch in the economic life of the world.

Even as recently as three years ago, nobody, not even the boldest economic thinker or the most enterprising leader, had any conception of what the productive capacity of the country really was.

Job of Reconversion

It follows that the real economic consequences of war depend on how soon and how completely the productive capacity of the nation can be restored to civilian use, and then maintained. In a country which has not been devastated or dismembered or placed in subjuation, the only important economic consequence of war is the dislocation of its economy.

It was not the wealth shot away in battles or the economic wastage of maintaining the great armies which impoverished the world after the last war; it was the failure of the postwar policies to restore and maintain productivity. This failure led to the great depression in which millions were unemployed while plants were idle and millions were destitute while producers went bankrupt with unsalable surpluses.

If we fix our minds upon the fact that the capacity to produce is the nation's wealth and upon the dislocation of that capacity as the supreme evil to be avoided, we shall, I believe, have hold of the saving truth. This is not the economics we were taught in school. But it is the economics we are going to have to learn in order to live in this country.

Apart from postwar dislocation, which may be great or small depending on the wisdom of governments and of peoples in shaping their policies, the permanent economic loss of the war to this country is not likely to be considerable.

It is not easy to measure it but in general we may say that we shall have lost permanently all that that our dead would have contributed. We have lost the working time of the men in the armed forces and in war industries and war services.

Our Other Costs

We have lost whatever the war has consumed, which would not otherwise have been consumed, in the way of natural resources like oil and minerals-in-the-ground that can not be replaced. We have lost the depreciation of capital equipment which has not been adequately maintained.

What else of economic value have we lost permanently? The guns and ammunition? Not really. They are not a permanent loss because in the economic sense they are being paid for as we go along.

The munitions shot away, except as they contain materials which deplete natural resources that cannot be replaced, are not a permanent economic loss. They are costing us whatever the difference is between our lives in war times and what we might have been doing and enjoying if there were not war. Whatever that is, it is paid as we go.

If a nation comes out of war with its resources unimpaired, its manpower not depleted and its industrial organization intact, then its real problem is not the size of its war debt. It is whether its government, its industrial and financial leaders can shape policies—including policies for the management of the debt—which deal successfully with the dislocation of economic activity.

From News of Other Years

TEN YEARS AGO

It was Thursday, Jan. 18, 1934.

Cuba had its fifth president in five months when Carlos Mendieta, 60-year-old physician and statesman, was sworn in.

Marion banks reported gold coins and gold certificates totaling nearly $4,200 had been turned in over a period of a few days as a result of the government's latest order against gold hoarding.

Dr. George Tryon Harding II, 55, brother of the late President Harding, died at his home in Worthington.

City officials, finishing work on the 1934 appropriations, announced the "budget was balanced" and that an operating surplus of $5,000 was in sight for the end of the year.

As a result of CWA curtailment orders out of Washington, 46,000 in the state and 111 in Marion county were to be laid off projects pending appropriation of additional funds.

Mrs. Lola Coburn of Mary street was spending several days with Mrs. William Hushout of Lemert.

The Child Conservation league met at the home of Mrs. O. C. Alspach and heard a talk by Miss Luella Scholl, principal at Olney Avenue school.

Members of the Silver Tea club of St. Paul's Episcopal church met at the home of Mrs. William Maish of Linden place.

Wilbur H. Symes of Marion was reelected president of the Harding Area Boy Scout council at its annual meeting.

Mrs. U. E. Hootman of the Prospect pike was reelected president of the Women's Democratic club.

TWENTY YEARS AGO

It was Friday, Jan. 18, 1924.

A daughter was born to Mr. and Mrs. Carl Gibson of the Prospect pike and a son to Mr. and Mrs. J. O. Smart of Wood street.

Mrs. C. W. McClain was elected president of the Art club at a meeting with Mrs. David W. Evans at her home on West Center street.

Clark Dix Latimore, 20, former Harding High school student, died of pneumonia at his home in Licking county.

St. Mary H gh school basketball team was defeated by Mt. Gilead High school at Mt. Gilead, 28-27. In the lineups were Clark, Breese, Jensen, Fowler and Corr for Mt. Gilead and Blecksom, Meckie, Navin, Irvin and McNamara for St. Mary.

A new safety device intended to provide street cars with power at railroad crossings even if the trolley should happen to leave the wire was installed for a test at the Big Four crossing on North State street.

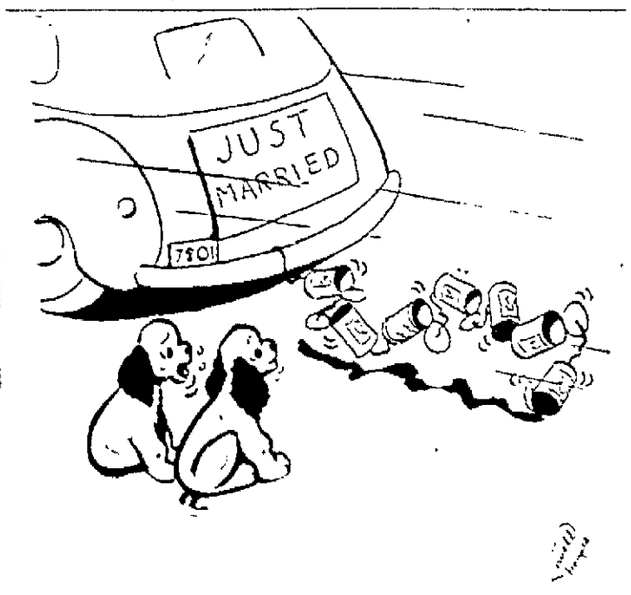

"I know just how it feels."

Labor of Love

Gene Fowler Gave Up $3,000 a Week To Write a Biography of the Late John Barrymore.

By DAMON RUNYON

GENE FOWLER'S "Good Night, Sweet Prince," the writing of which must have cost him not less than $100,000, has just been published. It is the life story of John Barrymore, the title being taken from the lines spoken on the stage of Hamlet and now inscribed on Barrymore's tomb.

I arrive at my estimate of the book's cost to Fowler on the basis of Gene's established salary as a writer for the movies, approximately $3,000 per week. He is always in demand, but he was more than a year writing "Good Night, Sweet Prince," and during that period he did nothing else.

It is possible, of course, that he may break even and perhaps profit on the effort. In these times $100,000 from the movies for a book is not uncommon. But you may be sure that no mercenary considerations prompted Fowler when he sat down to write this book. It was something he wanted to do. All his life Fowler has been doing things he wanted to do.

That is why he has always commanded my deep admiration. A lot of us would like to do certain things, but are deterred by fear in one form or another, not infrequently economic fear. Thus we go on and on doing the expedient and never the thing we want to do, only to wind up disappointed and frustrated.

FOWLER is a free soul. He has applied himself to innumerable odd tasks in the near 40 years I have known him, but never one that he did not want to do. He once refused a big newspaper job to become press agent for Tex Rickard, the pugilistic entrepeneur. Everyone, probably including Rickard, knew he took the place mainly for his own personal amusement.

Fowler was a great newspaper reporter, one of the kind that establishes tradition. He was a sports writer in Denver and New York and managing editor of two metropolitan newspapers. But he was best as a reporter, at getting news and putting it in some of the most vivid writing the newspaper business has ever known. He was a spectacular chap in his youth and in his maturity retains much of the picturesque flavor of the old days.

I think Fowler is one of our finest writers. He is greater than his subject in "Good Night, Sweet Prince," which is obviously a labor of love. Fowler says Jack McMahon, the drama editor of The New York American, sent him to interview Barrymore 24 years ago and they struck up a friendship that endured to the hour of the actor's death on May 29, 1942.

FOWLER makes you forget the fawdrness of Barrymore's last few years in his depiction of the consummate artist that poor John undoubtedly was in his heyday. The author does a service to the American theater by rearranging in its proper light the picture of one of its most distinguished performers that circumstances knocked askew for a brief period.

Barrymore's "Hamlet" was the theatrical sensation of the early 1920's. Some say it was the greatest of all our Hamlets, though Barrymore himself claimed it was the easiest role he ever played. About midway of the run Barrymore tired of the role and was talking of quitting when, as Frank Case, the New York, boniface told Fowler, a deputation of elderly theatrical personages called on him in his dressing room and said that while they were aware that he could continue Hamlet indefinitely, would he not fix the run of his performances at 99 "in memory of the great master."

"Who in hell is the great master?" asked Barrymore. "Shakespeare?"

"Edwin Booth," was the reply. "He played on this street for 100 performances."

Barrymore told the old boys the trouble with the world was that it was run by a lot of persons who gummed up the present by trying to apply the rules of the dead past.

"I shall play Hamlet exactly 101 times," he said. And he did.

(Copyright, 1944, King Features Syndicate, Inc.)

Soup

By Truman Twill

Consider the abuses of soup. For generations everything possible has been done to give soup a bad name, yet it continues to be served and eaten, with hope.

There is always the possibility that the potentialities of soup may be realized. It is like marriage, which people keep trying generation after generation because everything could be lots of fun if everybody would try a little harder.

But soup never should be composed of one part of soup to five parts of water. Water is not soup, and soup is not water. Soup should be a loose hash, suitable for eating with a spoon, but capable of being eaten with a fork in a pinch.

Soup should not feature puddles of grease on its surface. When served, it should be a true emulsion as between the fat and the liquid, and a complete mixture as between the liquid and solids contained therein, if any. And if not any, it should not be served to healthy consumers, but dedicated to the use of the sick, who cannot defend themselves.

Soup should be served in bowls containing upward of a pint apiece and with signs posted on the side informing the eater there is a rule against drinking the stuff if he thinks he can get it down without choking. Soup is good in many other ways, to be sure, but all of these were invented by clubwomen and Frenchmen and are entitled to no consideration.

For the eating of the soup, a tablespoon should be provided. Here, as in the case of peas, Fancy Dans have thought up such monstrosities as round spoons suitable only for use by sloths and tapirs, but these do not deserve attention from thoughtful soup eaters.

As to the contents of soup, they are prominent both as to quality and quantity. This automatically bars from consideration soup composed of substitute materials, leaving such unnatural commodities as potatoes which were designed to be eaten as solids.

The complete product should be accompanied, moreover, by an unlimited supply of crackers, not one cracker, or two, or three, or any specified number, but a bowl of crackers, leaving the consumer permitted to exercise his option on the count. And when he has finished his bowl of soup, he should know enough to get another one where that came from.

So saying, the man who eats soup should be pleased and always hopes this time that it will meet his specifications, though it never does, he goes to lunch and grumble at the soup and all.

So They Say—

The Japanese emperor did his best to restrain his high command—the admirals and generals—from incurring war with the United States and Great Britain. He did not want it. I am aware of this from intimate sources.—Joseph C. Grew, former ambassador.

We need lieutenants around 19 years old, battalion commanders around 23 years old. Fighting is the toughest there is, and old men cannot stand the strain.—Capt. Darrell Berrigan, back from Munda battle.

NEWSPAPERARCHIVE®
NEWSPAPERARCHIVE®

WE BOUGHT EXTRA WAR BONDS

4TH WAR LOAN

Every patriotic home in America will want to display this emblem. Paste it on your front door or on a window to show that you have done your part in the 4th War Loan.

Display your colors

Every patriotic home in America will want to put up this emblem!

THIS emblem is a symbol of your patriotism. It tells the world that you have done your full share in the 4th War Loan. Every true American will be proud to display it at home.

Our valiant fighting men . . . soldiers, sailors and marines . . . on every far-flung battlefront are on the attack . . . forging ahead steadily, relentlessly. Nothing on earth can stop them . . . IF WE BACK THEM UP!

Backing them up means throwing every dollar we can possibly spare into the fight *right now* . . . even if it takes sacrifice on our part.

That's the purpose of this 4th War Loan Drive.

To earn the right to display the 4th War Loan Emblem you must invest in at least one EXTRA hundred dollar Bond (at a cost of only $75) . . . over and above your regular War Bond subscription. But don't stop with *one!* Invest in all the extra Bonds you think you can afford . . . then invest in some more!

Remember, every dollar you put into War Bonds does double duty. It helps to win the war . . . and at the same time it insures your own financial security.

Here, too, is a chance to help your company meet its quota in this 4th War Loan.

Maybe this will mean sacrifice on your part. Maybe it will mean doing without something you want. But don't forget . . . while you are only *lending* a few spare dollars . . . thousands of our gallant fighting men are *giving* their lives *for you!* Show that you're backing them up 100%. Invest in *extra* War Bonds to the limit of your ability. And display the 4th War Loan Emblem at home!

PUT UP YOUR EMBLEM AS SOON AS YOU RECEIVE IT!

Not only to publicly display your patriotism — but to ASSIST THE VOLUNTEER DRIVE WORKERS.

It will tell them that you are doing your share and aid them in their canvass of your neighborhood.

Let's All BACK THE ATTACK!

One of a Series of Messages in Support of

MARION RETAILERS' UNITED WAR EFFORT

Sponsored by the following firms —

Anthony Laundry Co.
Ben Cohen Shoe Co.
City Furniture Mart
Crawbaugh Hardware
Jim Dugan Store
Frank Bros. Co.
Farmers Imp. & Supply Co.
Firestone Stores
Kline's Dept. Store
Carroll's Jewelry
Kerrey Jewelers
May Jewelry Co.
Henney & Cooper
Loeb Furniture Co.
Manufacturer's Style Shop
S. S. Kresge Co.
Marion Paint Co.
The Marion Star
Nobil's Shoe Store
Ohio Market
People's Clothing Co.
Anson Pickerel, Inc.
Sears, Roebuck and Co.
Smart & Waddell
John Stoll Shoe Co.
Smith Clothing Co.
Schaffner's
Spotless Cleaners
Stone's Grill
Sutton & Lightner
Uhler's
Wise's Super Market

NEWSPAPERARCHIVE®
NEWSPAPERARCHIVE®

Prexies To Meet Big Test Friday

By CHARLES ELLIOTT

Marion Harding [illegible] their stiffest test for the [illegible] preparation for a tornado [illegible] tunes of Thomas [illegible] basketball team [illegible] opponents except [illegible] last round play for [illegible] is concerned. About the only chance the locals have of stopping Ted Jacobs, 16 is for a sudden epidemic of [illegible] serious sickness or the like to hit the seat of Ashland county before Friday night and compel 55 of A. L. Buckner's remarkable cagers to seek refuge in comfortable beds.

This initial tussle of the 1943-44 season between the Hilltoppers and Harding heralds another full round of N. C. O. tilts. In the other two clashes Friday, Shelby's Whippets and the Galion Orangemen will battle for fourth place and Bucyrus will try to stay in the top bracket by beating the winless Mt. Vernon Yellow Jackets on the Mt. Vernon floor. Galion will warm up for Friday's critical contest by engaging in a non-loop affair with the Crestline Railroaders at Crestline tonight. The Railroaders already hold one victory over the Orangemen of Bob Sheffler, a 40 to 35 thumping about a month ago. At the time, L. L. Hill's Crestliners were riding the crest of an undefeated string. Since then, however, they have succumbed twice, to Bucyrus and the Upper Sandusky Rams.

In the improbable case of a President win over the Ashland Toppers Friday, the locals will go onto a first place tie with the A's. However, if the Ashlanders triumph as forecast, they will extend their lead to two full games. Harding and Bucyrus are currently tied for second spot with three wins and one defeat each. Bucyrus should win handily over Mt. Vernon and thus be assured of at least a second position berth and possibly a share of top slot with Harding.

Jacobs Is Problem

Of course, Harding's biggest problem to solve in facing the A's is Mr. Theodore Jacobs, the whiz of the N. C. O. and recognized as one of the state's scholastic gazing experts. Jacobs, playing his last campaign with the Hilltoppers as a senior, has rolled up 98 points in four league games for an average of nearly 25 a contest. This is far above the 18-point average maintained by Dick Mulvaine of Marion Harding last year in setting a new loop individual point-making mark. Jacobs has not failed to chalk up double-digit scoring counts once this season, including both league and non-N. C. O. outings. Against four N. C. O. foes he has always made 20 or more markers a game. His peak was reached against Mt. Vernon's Jackets when he lipped in 27 points on 12 baskets and three free throws. In the key conflict with Bucyrus Jacobs might be dropped in 20 point.

Not trading Jacobs' scoring output is Guard Raffy Harris, another Ashland cager who has accounted for 71 of the A's 260 points in four league tilts. That is an average of almost 18 a game. Marion has no single player who ever comes within a floor's length of equaling the showings of Jacobs and Harris. Some fans think that the Prexies can touch on the long end against the Toppers by putting two men on Jacobs, but of course that is next to ridiculous. They forget that Ashland has five good basketball players, not just one or two. Permitting one to run around the court at will while trying to hold down Jacobs probably would result in a greater President humiliation than if a strict man-for-man defense were used. The Presidents are in a position to spring one of the season's big high school upsets and have that fighting chance to do it. But it's doubtful if the Prexies can rise to the occasion.

St. Mary Plays Tiffin

Leading the list of independent games this week is the clash of Marion's St. Mary Irish and the parochials of Tiffin Calvert at the Edison gym Saturday night. This is the Irish' fourth home game in succession. Coach Lane McCrate's locals again find themselves in the .500 percentage grouping with five wins and the same number of setbacks. Friday night's slam-bang 51 to 48 loss to Lima St. Rose puts the St. Maryites in that much-populated middle section.

The Marion County league again offers a varied selection of cage presentations for the rural basket follower. Claridon's league leaders, with 185 points to their credit against 85 for the opposition, entertain Caledonia's fourth place team in the tilt that rates feature billing. A. B. Augenstein's Claridonians shouldn't find much to fret about against Caledonia. Morral, a mere half-game behind Claridon in second spot, takes on Green Camp while LaRue's third place team and last year's county champs copes with Meeker, tied with Prospect for last place.

The 44 games in the area this week follow:

N. C. O. LEAGUE
Tuesday Night

Galion at Crestline (non-league game).

Friday Night

Shelby at Galion, Ashland at Marion Harding, Bucyrus at Mt. Vernon.

MARION COUNTY LEAGUE
Friday Night

Kirkpatrick at Waldo, Pleasant at Martel, Caledonia at Claridon, Agosta at Prospect, Morral at Green Camp, LaRue at Meeker.

INDEPENDENT
Tuesday Night

Richwood at Marysville, Arlington at Delaware Wills, Carey at Harpster, Cardington at Mt. Gilead.

Friday Night

Upper Sandusky at Marysville, Delaware Wills at Grandview, Magnetic at Darby, Mt Gilead at Edison.

Saturday Night

Tiffin Calvert at Marion St. Mary.

UNION COUNTY LEAGUE
Friday Night

Union at Watkins, York at Broadway, Byhalia at Raymond

WYANDOT COUNTY LEAGUE
Friday Night

Eden at Harpster, Salem at Wharton, McCutchenville at Sycamore, Nevada at Marseilles.

MORROW COUNTY LEAGUE
Friday Night

Chesterville at Marengo, Sparta at Iberia.

HARDIN COUNTY LEAGUE
Tuesday Night

Mt. Victory at Ridgeway, Dunkirk at Alger, Dola at McGuffey.

Friday Night

Mt. Victory at Forest, Ridgeway at Roundhead, Alger at McGuffey.

DELAWARE COUNTY LEAGUE
Friday Night

Powell at Ashley, Radnor at Bellpoint, Sunbury at Berlin, Galena at Orange, Ostrander at Hyatts, Brown at Harlem.

CRAWFORD COUNTY LEAGUE
Friday Night

Mt. Zion at Holmes-Liberty, Whetstone at North Robinson, New Washington at Tiro, Lykens at Chatfield, Sulphur Springs at Leesville

Newark Cagers Battle for Class A Lead

BY FRITZ HOWELL
Ohio Associated Press Sports Editor

COLUMBUS, O., Jan. 18.—Ohio's race for the Class B high school basketball championship is wide open today with Newark's Wildcats aren't going to surrender [illegible] Class A crown without a struggle.

Top lanes in county individual scoring are Max Dougherty of the state's No. 1 high school scorer of 1943—[illegible] has won 10 straight games and appears definitely headed for a spot in the tournament finals unless they run into a snag.

On the other hand, Yorkville's Jack B. King of 1943 have dropped eight games and won only five this season, while a host of teams in that division are rolling along with unblemished records.

The biggest threat to Newark's continued reign appears to be Martins Ferry, which has won eight in a row and boasts the state's top class A scorer in big Alex Groza. Alex has counted 217 points in the eight victories, for a mere average of 27 per game.

Lima Central and Canton McKinley, the teams which joined Newark and Martins Ferry in last year's class A semi-finals, are not faring so well this season. The Lima club hasn't won a game in eight starts, while McKinley, usually a powerhouse, has been beaten four times.

Middle Point's class B stars, beaten only by Yorkville last year (in the state tourney semi-finals) has copped 10 in a row this season.

Among the undefeated teams for the current campaign are:

12—New Knoxville and Fort Jennings; 11—St. Henry and Monroe; 10—Middle Point, Enon, Newark and Anderson Township; 9—Canton Timken, Canton St. John; 8—Fredericktown, Findlay, Tallmadge, Bellevue, Steubenville, Martins Ferry; 7—Bluffton, Cincinnati St. Xavier, Toledo Devilbiss, Cincinnati Wayne, Cleveland Heights, Lafferty and Powhatan Point; 6—Cleveland Shaw, Independence and Dayton Chaminade.

One of this week's top games brings together the Lafferty and Powhatan Point undefeated squads Tuesday night.

Canton Lehman, beaten once in nine tries, has a point average of 57.3 for the season, and boast the four leading class A scorers in Stark county. Newark, in racking up its 10th straight win, 48-14 over Cleveland, allowed the [illegible] only four field goals.

Season's records of some of the [illegible] are:

12-1, Lima St. Gerard; 8-1, Canton Lehman, Leo Norton, Warren, 7-1, Springfield, Northridge, 6-1, Marion, Hartville; 5-1, Akron East; 4-1, East Liverpool; 3-2, Mansfield, Tuscarawas; 7-2, Ashland, Kent; Roosevelt, Akron North; 3-2, Akron Ellet; 3-2, Van Wert; 4-3, Marion; 4-4, Salem; 3-4, Portsmouth; 0-7, Chillicothe; 0-8, Lima Central and Zanesville.

The Tiltonia boys of unbeaten Canton St. John are doing all right in scoring, center Paul Mayrang 158 points for a 17 average, and forward Johnny counting 143 for a 15.9 mark. Bluffton, which has been running up some hefty scores in winning seven, loses center Fred Herrmann to the Army Thursday.

The tough-luck team is Akron Garfield, which has won one and lost six, with five of the defeats being by four points or less, and three of them in overtime scrabs, one of which required two extra sessions.

Parma's John Motejzik rang up 39 points in a 60-43 win over Western Reserve academy for last week's individual scoring laurels.

SEARS READY TO RETURN TO THE BLUE

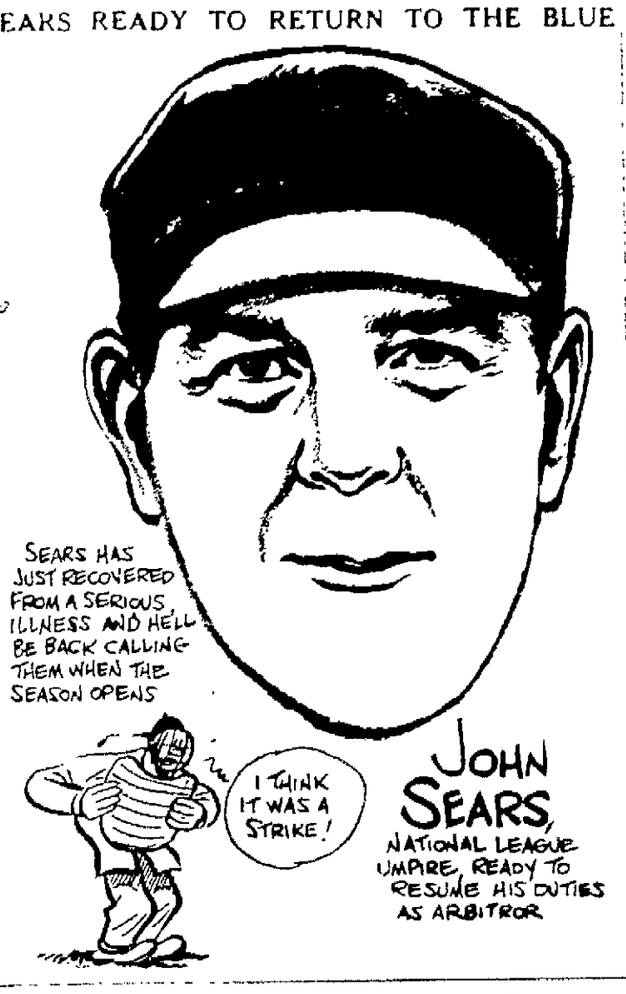
SEARS HAS JUST RECOVERED FROM A SERIOUS ILLNESS AND HE'LL BE BACK CALLING THEM WHEN THE SEASON OPENS
I THINK IT WAS A STRIKE!
JOHN SEARS, NATIONAL LEAGUE UMPIRE, READY TO RESUME HIS DUTIES AS ARBITROR

Little Ones Must Be Good To Make Basketball Teams

By The Associated Press

NEW YORK, Jan. 18.—[illegible] with all these big boys playing basketball these days, good little cagers are scarce, but the few who are [illegible] around the giants.

Speed in getting [illegible] accurate shooting and general all around floor work stamp [illegible] pery little fellows on the hardwood.

Al Ingerman, 151-pound 5-07 star for Josh Cody's Temple Owls is one of the best. He played high school basketball only last season, but so far this winter he has been a pain in the neck to such teams as Oklahoma Aggies, Western Kentucky, Indiana, Penn State, Muhlenberg and St. John's of Brooklyn.

Little Hy Gotkin, 5-08, is the star for St. John's, beaten in only one game. In Maryland, Gene O'Connor of the Baltimore Loyola quintet, is outstanding. He stands 5:08 and tips the scales at 150 pounds. He is the son of Maryland's governor, Herbert R. O'Connor.

Then there is Gene O'Brien, 150-pounder who led New York university to a one-point victory over Connecticut; Chuck Eades, the 5:08 midget of the Valparaiso, Ind., team that upset mighty DePaul; Harry Rushkar of Logan, W. Va., high scoring 5:08 guard for Virginia Tech; and speedy Harry Riggs, 5:08 University of Virginia forward.

Perhaps the tiniest player of all is Mal Bramble, of the high scoring Rhode Island State quintet. He weighs only 126 pounds and stands 5:04.

Cooler Team Wins from Green Camp in 2nd Round Opener

Universal Cooler's cage team continued its winning tradition last night by defeating the Green Camp Elevator, 43 to 25, in the opening squabble of the second round of County basketball league games being played at the Y. M. C. A.

High scorer of the contest was Ruby, Cooler center, who copped 12 points.

Kirkpatrick started out on the right foot by downing Schneider Brothers to the tune of 52 to 28. J. Weir, Kirk center, with 14, took scoring honors. In their first contest in the second half of the season Caledonia girls won out over Steam Shovel girls, 29 to 14.

Summaries of the games follow:

Kirkpatrick—52	G.	F.	Schneiders—28	G.	F.
R. Weir, f	1	1	Kennedy, f	0	1
Beers, f	4	3	Peters, f	0	1
J. Weir, c	7	0	Porter, c	2	0
Horde, g	4	0	Rutherm'nd, g	4	1
Hammaker, g	0	0	McGnather, g	1	2
Fisher, f	3	0	Anderson, f	0	3
W. Weir, g	1	0	Smith, g	3	0
Total	24	4	Total	10	8

Score by quarters:

Kirkpatrick	18	9	17	8—52
Schneiders	11	5	2	7—28

Cooler—43	G.	F.	Green Camp—25	G.	F.
Reid, f	5	1	Seiter, f	3	2
Tierney, f	4	1	Cusick, f	4	1
Ruby, c	5	2	Jersey, c	1	1
Atkinson, g	1	0	Carr, g	3	3
Burroughs, g	4	0	Annette, g	0	0
Shart, f	0	1			
Total	19	5	Total	9	7

Score by quarters:

Cooler	5	8	14	17—43
Elevators	12	2	6	5—25

(GIRLS)

Caledonia—29	G.	F.	Shovel—14	G.	F.
Hoffman, f	4	2	Beam, f	0	0
Bisford, f	3	0	Rinehart, f	0	0
Timson, f	4	0	Hedges, f	0	0
Myles, c	0	0	A. Pommert, c	0	0
Clayton, g	0	0	Greenawalt, g	0	0
Roth, c	0	0	Albert, g	0	0
Hipsher, f	0	0	S. Pommert, f	0	0
Smith, g	2	1	Epley, f	4	0
			Waddell, g	0	0
Total	13	3	Total	4	0

Score by quarters:

Caledonia	5	15	4	5—29
Shovel	2	3	5	4—14

Nelson Back in Winners Circle

By The Associated Press

SAN FRANCISCO, Jan. 18— [illegible] Byron Nelson [illegible] the golf [illegible] day with $[illegible] of 1944 [illegible] Francisco [illegible] Tourney.

The Texas [illegible] golf [illegible] who [illegible] around the [illegible]

Speed in putting for the [illegible] accurate shooting and general all around floor work stamped [illegible] pery little fellows on the hardwood.

He [illegible] of the [illegible] [illegible] [illegible] [illegible] every round and [illegible] of the [illegible] final 71 for a total of 285, [illegible] under par. Each received [illegible] $262.50.

Snatches of Sports

By HUGH FULLERTON JR.
Associated Press Sports Writer

NEW YORK, Jan. 18—Ne[illegible] Lieut. Roland F. Logan, who formerly trained West Point athletic teams, has just finished constructing a nine-hole golf course at a fleet recreation center somewhere in the South Pacific. The center, which Logan says is probably the largest outdoor one United States, also has baseball diamonds, two tennis courts, two football fields, four basketball courts and facilities for tennis, volley ball, soccer, boxing, handball, horseshoe pitching and swimming.

* * *

One-Minute Sports Page

The favorite college sport of Prof Philip O. Badger, National Collegiate A. A. president, is baseball—which gets very little attention from the N. C. A. A. . . . George Haas Jr., six-foot, four-inch son of baseball's Mule Haas, is a regular on the Union college (N. Y.) basketball team and averages better than seven points a game.

* * *

Today's Guest Star

Billy Reddy, Syracuse (N. Y.) Post-Standard: "Sammy Baugh had never roped a calf until he bought a ranch only seven years ago. He has progressed so rapidly, however, that now he is in great demand at amateur rodeos. . . . Well, I suppose being thrown from a horse is no worse than being knocked down by a bear."

* * *

Service Dept.

Marine Combat Correspondent Charles McKenna reports that when a Jap plane sent a torpedo through a PT boat on which he was traveling between South Pacific islands, a crew member (from Boston, of course), merely remarked: "That torpedo went through our bow like Charley O'Rourke went through Tennessee."

JOE LOUIS TO MAKE 5 APPEARANCES IN OHIO

By The Associated Press

NEW YORK, Jan. 18—Sgt. Joe Louis will make five Ohio appearances as a boxing or wrestling referee during a Jan. 24 to [illegible] February tour while he is [illegible] lough from the Army, Mike [illegible] man announced.

The Ohio dates in which [illegible] of the gate receipts will go [illegible] some war charity: Springfield Feb. 7, Dayton Feb. 8, Zanesville Feb. 9, Columbus Feb. [illegible] and Cincinnati Feb. 11.

Louis is expected to be sent overseas after the tour.

When Better Insurance Is Sold We Will Sell It.
F. HOWARD LAWSON & CO.
"INSURANCE FOR EVERY NEED"
182 S. Main St. Dial 5205

MEN . . select your next pair of shoes from quality lines.
Nettleton $12.50 to $13.50
Bostonian $8.50 to $11.50
Jarman $6.95 to $8.95
Mansfield $6.95 and $7.50
John Stoll Shoe Co.
132 S. Main St.

Sports by Peggy Early

NOTES FROM THE CLUBHOUSE

WITH AP SPORTS WRITERS

BY CHIP ROYAL
Associated Press Features Sports Editor

NEW YORK — The nation's sports editors were asked recently to participate in a big "memory test" by voting on the three all-time sports achievements.

They put on their thinking caps and have come up with some notable selections. The results are being polled and the big three will be forthcoming soon on these pages.

Peggy Early, acting sports editor of the Hibbing Daily Tribune, Hibbing, Minn., was one of the first to cast her ballot. She also took time out from her duties to write the women's viewpoint on wartime sports. Here 'tis. Take it away Peggy.

Peggy Early

"Survival of American sports despite the war when any team of boys is better than nothing, while coaches practically wept with the best of brains and brawn going into the armed forces and leaving 4-F's and youngsters to carry on, is in my opinion the most outstanding achievement of sports today.

"Yes, coaches of America today, deserve more praise than ever in history. They not only lost good men to the armed forces, but the manpower shortage, bringing about employment of youth in industry, cost many hours of practice for teams all over the country.

"There wasn't much bench sitting this year in American small town sports especially, for worried coaches tried out all prospective players in competition.

"Survival of American sports is a big boom to the Army, Navy and Marines, for it is keeping many young men fit and ready to go into the armed services.

"Appearance of women coaches has been highly publicized throughout the nation, but not much mention has been made of the girl reporters taking over sports desks on many newspapers in the smaller cities throughout the United States.

"Sports lingo and knowing the game has been something that every girl reporter shuddered at and feared—until the war started.

"Now a visit in many a newspaper office will find a girl studying the files for snappy sports lingo and pouring over sports books to get a detailed knowledge of the game.

"Girl reporters have discovered that sports has plenty of punch and excitement and much more interesting than society editing. Teas, parties, weddings, will prove dull, indeed, to the girl reporter who goes back to society doings after the war.

"Innumerable are the sports editors throughout the country who have been called into the armed forces and many are the girls who have taken over their jobs.

"So—another achievement in American sports is the women taking over sports desks, and liking it.

"The defense plants have their glamorized gal workers and the army, navy and marines boast of their wonderful feminine auxiliaries, but the American newspapers have been quiet about their girl workers taking over sports and doing a good job of it.

"Former sports editors probably do not approve of girl reporters taking over their duties, but it is noted that they have not lost any subscribers to the newspapers.

"Many a girl reporter, for instance, has always secretly desired to write her version of a wrestling match, and now she is having her chance."

LaCross and Buddy Knox To Headline Armory Bill

The two-hour main event in Thursday night's wrestling bill at the Armory will be between Gil LaCross of Boston and Buddy Knox of Nashville, Tenn.

The one-hour semi-final is between the winners of last week's card, Jackie Nichols of Maine and Angelo Savoldi of New York.

The one fall opening match at 8:30 brings in Don Serio of New York and Earle Malone of Salt Lake City. Don was booked in Marion about three weeks ago but had to cancel on account of a shoulder injury.

SERVES FOURTH COLLEGE

By The United Press

NORTHFIELD, Vt. — John M. Thomas, 74-year-old president of Norwich University, is believed to be the only man in America who has served as president of four different colleges. Before becoming Norwich president in 1939, he had served successively as head of Middlebury College, Pennsylvania State College and Rutgers University.

If a snake spits in your face, it is spitting poison that can cause blindness.

For your Outdoor Life...

SKIPPER Sportwear
WEATHER WARDEN . . . the famous weather-conditioned jacket doubly practical for rain or shine.
$5.95
Others to $9.95
Anson Pickerel Inc.

Complete Public Liability Insurance Policy
Gives protection against injury and property damage claims of all kinds!
INSURE WITH KETTE TEL. 5171 TO BE SURE

Sell Your Car to DRUMM
Spot Cash in 5 Minutes
Buying all makes and models
Name . . . . . Address
Phone No. . . . . Price Desired
Make . . . . Year . . . . Body Type
Phone In — Write In — Drive In
Or Will Call At Your Home.
DRUMM AUTO SALES
245 N. Main St. Marion, Ohio
Phone 2079 or Mail Coupon.
OPEN EVENINGS

HELP WANTED
Financial Institution desires capable men for responsible positions. Permanent positions. Good starting salary. Openings over North Central Ohio.
Write B. L. Houser, Supervisor The City Loan Co. Box 176, Upper Sandusky.

DR. HESS'S Poultry Pan-a-min
3 lbs. 55c
7 lbs. $1.10
15 lbs. $2.10
GALLAHER'S
141 W. Center St.

FEAVER BROS.
Reliable
Wheel Alignment and Balancing
Save TIRES for VICTORY
Rear Ohio Theater Ph. 2083

DOGS BOARDED

HEALTHY DOGS ARE HAPPY DOGS
Supply His Needs from HIS VERY OWN STORE
EVERY NEED FOR EVERY BREED
Nationally Known
Dog Remedies—Dog Supplies
Dog Feed—Conditioners
Order By Mail
Marion Delivery Every Friday
DOR-EL KENNELS
Retail Supply Department
Prospect O. Phone 28F12

We Know Your'e Busy But
PLEASE BRING A HANGER

Please take us seriously, when we tell you there are no more hangers to be had! Make it one of your "little" wartime jobs. We'll appreciate it.
SPOTLESS CLEANERS

New Shipments
OFFICIAL ARMY SHIRTS
$2.65 $3 $3.25
Official army tan, choice broadcloth, poplin and chino; officers and enlisted men styles, size 13½ to 18, all sleeve lengths. Send him an extra shirt, he will appreciate it very much.
OFFICER'S Rayon and Wool SHIRTS $5.25 $6
British green, pinks and olive drab official officer styles
PALM BEACH ARMY TIES..... $1
INTERWOVEN HOLEPROOF. 45c
HOSE, ANKLETS 65c to $1
ARMY SLACKS
Cotton Chino $3.50 to $4.95
All Wool ... $10 to $13.95
ARMY - NAVY SWEATERS
$2.98 $3.95 $4.95
Every service man will appreciate a sleeveless sweater. All-wool official colors. Also available with sleeves.
SERVICE GIFTS
A complete selection of wanted service men's Gifts in Dugan's Gift Canteen.

You'll be glad in 1954 you bought E Bonds in 1943
The JIM DUGAN CLOTHING STORE

NEWSPAPERARCHIVE®

Harding Senior Hi-Y Wins from Sophs

...g Senior Hi-Y team ... from the Sopho... 24 to 24, last night in ... of games being ... Hi-Y's at Harding ... Wahlgren, Senior ... 22 points and Moore, ... with 20, occupied ... Harding Jun... Edison Hi-Y 61 ... of Harding was ... 16 points.

... the games follow:

... Sophmore Hi-Y 24

		F.	P.
	Mowrey, f	2	0
	Gordon, f	4	1
	Hawley, c	2	1
	Parker, g	0	0
	Sutton, g	1	0
	Total	11	2

... 5 10 15 20—24
... 2 9 15 18—24

...—26 Junior Hi-Y—61

		F.	P.
	Burgess, f	5	0
	Williams, f	2	1
	Lee, c	5	1
	Bartlett, g	2	0
	Lander, g	5	0
	Lawson, g	1	0
	Lewis, f	1	1
	Hoffman, f	6	0
	Total	29	3

... 5 5 6 11—26
... 15 10 20 16—61

... Canadian Navy has ... old since the out-

Proves Wonderful For Itching Skin

To relieve itching, burning skin, apply medicated liquid ZEMO—a Doctor's formula backed by 35 years continuous success! For ringworm symptoms, eczema, athlete's foot or blemishes due to external cause, apply ZEMO freely. ZEMO promptly relieves and also aids healing. Over 25,000,000 bottles sold. One trial convinces. 3 different sizes.

→ **ZEMO**

OPA RELEASE

of WOMEN'S Low Priced

SHOES

$2.49 and $3

MERIT SHOES

115 SOUTH MAIN ST.

Amazing Cough Relief, Mixed In Your Kitchen

No Trouble. No Cooking. Saves Big Dollars.

Yes ma'am, right in your own kitchen you can easily mix a cough medicine that is a wonder for quick results, and gives you about four times as much for your money. And it's no trouble—a child could do it. Just need a syrup. Make it by stirring 2 cups of granulated sugar and one cup of water a few moments, until dissolved. No cooking needed. (You can use corn syrup or liquid honey instead of sugar syrup.

Now get 2½ ounces of Pinex from any druggist, and pour it into a pint bottle. Then add your syrup. Thera you have a full pint of really remarkable medicine for coughs due to colds. It lasts a family a long time. Tastes fine—children love it.

And does it do the work! You'll say it beats anything you ever tried. It loosens the phlegm, soothes the irritated membranes, and helps clear the air passages. Eases the soreness, and lets you rest at night.

Pinex is a special compound of proven ingredients, in concentrated form, well known for prompt action on throat and bronchial membranes. Just try it, and if not pleased, your money will be refunded.

STATEMENT

of condition after close of business December 31, 1943:

ASSETS

First Mortgage Loans	$1,285,835.46
Properties sold on Contract	62,973.35
Real Estate Owned	55,118.42
Investments	412,050.02
Cash	106,469.98
Office Building	24,600.00
Total	$1,947,047.23

LIABILITIES

Withdrawable Share Accounts	$1,715,169.73
In Process	4,945.48
Other Liabilities	5,954.02
Special Reserves	3,341.55
General Reserves	114,300.00
Undivided Profits	103,336.45
Total	$1,947,047.23

OFFICERS

J. J. Stafford, President. R. H. Waddell, Secretary.
James E. Reed, Attorney

DIRECTORS

H. A. True — M. E. Burke
M. L. McDaniel — E. J. Schoenlaub
S. G. Kleinmaier — J. J. Stafford
E. W. Barnhart

HOME FEDERAL

Savings and Loan Association

118 S. Main St.

THE POLISH BORDER PROBLEM AND ITS BACKGROUND

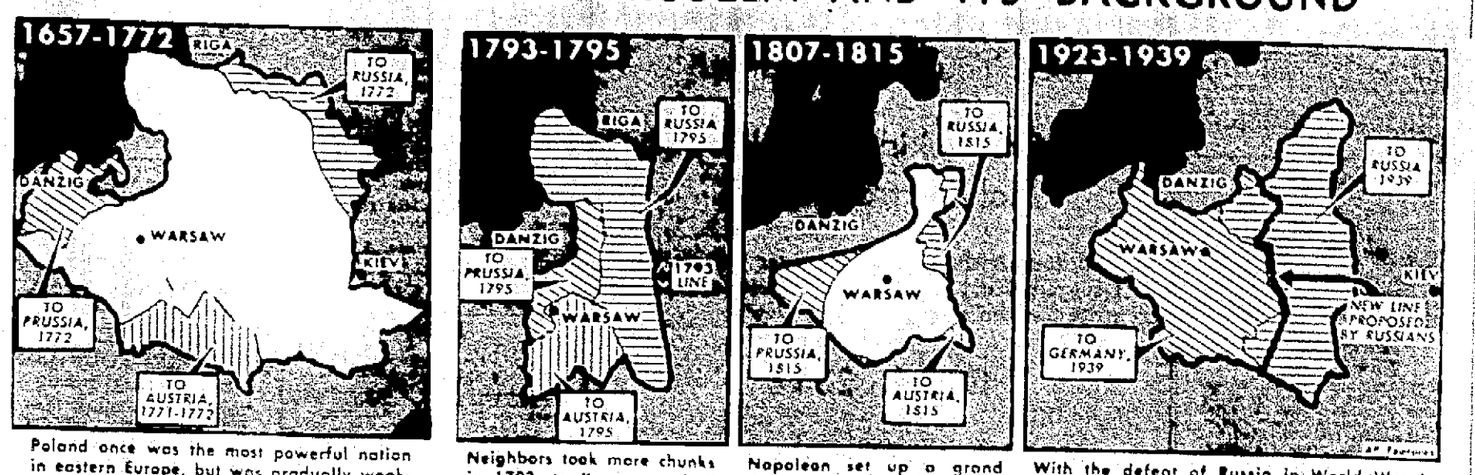

Poland once was the most powerful nation in eastern Europe, but was gradually weakened by domestic unrest. In 1771 Austria took a nibble and next year joined with Russia and Prussia in taking a big bite.

Neighbors took more chunks in 1793, to "restore order" after internal disputes. Two years later they wiped out Poland entirely.

Napoleon set up a grand duchy in 1807, but the Congress of Vienna (1815) cut it down to a kingdom which Russia later took.

With the defeat of Russia in World War I, Poles gained their independence. In 1923 the borders were set by the western powers but in 1939 Poland was split again. Russia now wants to keep most of the part she took.

By HERMAN B. ALLEN

WASHINGTON—You can go back into history and find a Polish-Russian border to suit almost any purpose.

About the first one was set up in 1569, when the Polish king Sigismund II Augustus consolidated all the territory Poland had conquered and joined it to Poland under the Union of Lublin. Poland was the most powerful nation in eastern Europe then, occupying 380,000 square miles as against 150,500 in 1939. It remained almost the same until 1772.

Poland fell on troublesome political times after Sigismund II Augustus and was weakened to the extent that it lost Livonia, along he Latvian-Estonian border, in 1657, and lost its sovereignty over Prussia.

Domestic unrest reached a peak in 1772, when Count Stanislaus Poniatovsk was chosen king through the efforts of Katherine II of Russia. To "preserve order," Russia, Prussia and Austria stepped in and took over three big chunks of Poland. Austria had already taken over a little "appendix" in 1771.

A patriotic movement grew up, but Russia bribed the nobles who were leading it and it collapsed—only to give way to new uprisings. Russia took over some more territory to preserve order, and Prussia took some too, although she had promised not to occupy any more of Poland after 1772. Austria did not take part in this partition.

A new revolution flared under Kosciusco (the same who had helped in our own revolution), but it was squelched by the famous Russian general Suvarov. This time Poland's three powerful neighbors really moved in. They cut Poland into pieces entirely and it ceased to exist as a country. This was the famous partition of 1795.

In 1807 Napoleon had conquered all that part of the country and set up the Grand Duchy of Warsaw as an insulator between Prussia and Russia, with the king of Saxony, Frederick Augustus I, as sovereign.

But after Napoleon's defeat in Russia in 1812, the Grand Duchy virtually collapsed, and the Congress of Vienna, which re-mapped Europe in 1815 after Napoleon's downfall, carved it up once more, giving the lion's share to Russia.

This new area was called the Kingdom of Poland. The Russians at first let it have its own constitution and parliament, but after the death of Czar Alexander I in 1825 it was treated like any other subject province. They city of Cracow was left autonomous but was annexed by the Austrians in 1846.

There were numerous revolts in Russian Poland—in 1830, 1846, 1848, 1861 and 1863. The last was the most threatening, but the Russians stopped it by freeing all the serfs, thus gaining their support.

The Poles in Prussia and Austria, meanwhile, were faring much better. Strong attempts were made to "Germanize" them in Prussia, but their economic condition improved greatly. Between 1846 and 1900 the value of the liquid capital in the Polish part of Prussia increase 350 per cent. In Austria the Poles were given a completely free hand, even allowed to teach their schools in Polish.

World War I United Poles

World War I gave the Poles an opportunity to strike for their liberty. The trouble was that, as a nation, they couldn't decide how to seize their opportunity. Pilsudski organized an army to fight against Russia. Roman Dmowski fought with the Russians. Paderewski worked in the United States and at the peace conference. Finally all the factions were united under Pilsudski as chief of state and Paderewski as premier and foreign minister.

Then came a series of border wars, the most important with Russia from 1919 to 1921. In 1919 Lord Curzon of Great Britain had proposed a boundary based on the Bug River (he never decided just where its southern end should be), but this was rejected by the Poles, who finally defeated the Russians and established the line which remained substantially the same until 1939. The poles wanted to occupy all the lands of pre-1772 Poland, but were not permitted to do so.

The Western powers approved Poland's eastern frontier in 1923, after having restored the "corridor" which of old separated Prussia from East Prussia and which was later to be a thorn sticking into Hitler's side.

In the present Polish-Russian dispute, Russia contends that about all the Poles are entitled to get back in that part of 1939 Poland held by Germany, plus a firm outlet on the Baltic Sea including, possibly, East Prussia. The rest, Russia says, is really Russia and not Poland at all. The line to which Russia wants to hold is the "Ribbentrop-Molotov" line, set up in 1939 when the Russians marched west to set up buffer defenses to delay the expected German march. Russia, would, however, give up some territory east of this line where Poles predominate. It follows the Curzon line part way and would give Russia about as much of Poland as she got from the Congress of Vienna.

MEETINGS HELD BY SIX TRINITY BAPTISTS GROUPS

Circles Hold Work Meetings, Some Sew for City Hospital.

Six circles of the Trinity Baptist church held meetings last Wednesday and Thursday. The Judson circle met at the home of Mrs. Floyd Jenkins of North Main street Wednesday afternoon. Mrs. Herbert Brewer conducted devotions. The afternoon was spent in making shirts to be sent to Belgian Congo. Refreshments were served by the hostess, assisted by Mrs. Brewer.

Ruth Mather circle met in the home of Mrs. Kenneth Albert of 125 Kenmore avenue. The day was spent knotting a comforter, rolling bandages, and sewing carpet rags. A potluck dinner was served at noon. Mrs. Milan Gorby was in charge of business, prayer was given by Mrs. Grace Burtch. Guests were Virginia Albert, Nancy Tower, Charles Stury, and Arthur Frederick.

The Ann Hasseltine circle met with Mrs. Cerrelda Kochensperger of Blaine avenue. Mrs. Frank Thatcher presided and devotions were read by Mrs. Roy Reddick. The afternoon was spent sewing for the Belgian Congo and rolling bandages. The hostess was assisted in serving refreshments by her mother, Mrs. Yazel.

The Inner circle met in the church, Thursday, with Mrs. Johnston as hostess. Business was conducted by Mrs. Harry Woodall.

Mrs. Ray Hemmerly of 229 East Fairground street was hostess to the Sea Grave circle Thursday afternoon. Mrs. Ralph Wingett conducted devotions. Members rolled bandages and sewed for City hospital. Mrs. Belle Hart assisted the hostess in serving refreshments.

The Lydia circle met in the church Thursday evening. Sewing was done for the City hospital.

Rail Wage Agreement Submitted to Vinson

By The Associated Press

WASHINGTON, Jan. 18 — A wage agreement between railroads and the 15 non-operating unions was submitted today to Fred M. Vinson, director of economic stabilization. Early action is expected.

If the agreement, believed to call for an increase of 9 to 11 cents an hour for straight time and in lieu of overtime, is approved by Vinson, the way will be cleared for return of the railroads from army to private operation.

The Army took control of the carriers Dec. 27 as a result of a threatened nationwide rail strike. Subsequently the operating unions were given wage increases totaling 9 cents an hour.

Masonic Temple Co. Officers Reelected

The following were re-named to serve on the board of directors at the annual meeting of the shareholders of the Marion Masonic Temple Co. Monday night at the temple: Howard Guthery, Harold J. Grigsby, Hector S. Young, Harvey T. Gracely, James G. Cooper, Fred L. Carhart, Clarence L. Price, Anson E. Pickerel and Harold Hall. The board reorganized by reelecting Clarence L. Price, president, Fred L. Carhart, vice president, Anson E. Pickerel, treasurer, and Harold Hall, secretary.

House Delays Action on Service Measure

By The Associated Press

WASHINGTON, Jan. 18—The house military committee today postponed indefinitely consideration of national service legislation requested last week by President Roosevelt.

The action, Chairman May D-Ky) explained after a meeting behind closed doors, does not preclude future consideration of such legislation, under which the services of most men and women would be subject to government call.

"We decided to hold it in abeyance for the time being pending further developments," May told reporters.

The senate military committee, he explained, already has arranged for hearing on the legislation and the house group could avail itself of information gathered by that committee if it desires to consider the bill later.

Marion Area Students on O.S.U. Honor List

Students in the Marion area are listed on honor rolls for the autumn quarter at Ohio State university according to word received from the public relations office of the university. Listed by colleges they are:

College of engineering—Marion, Albert D. Thomas, Harry Zink and Sanford A. Lane; Mt. Gilead, Deane E. Breese.

College of agriculture—Marion, Mary L. Augenstein and Mary K. Ringer; Nevada, Emily A. Benson; Richwood, Richard E. Wells; Upper Sandusky, Lawrence R. Everhart.

College of business administration—Marion, Dorothy A. Taylor; Bucyrus, Betty J. Kerr; Galion, Donna V. Garverick; Richwood, John B. Haines.

Ruth V. Beall of Bucyrus is among 15 girls enrolled in engineering courses at the university.

Expulsion of 16 From Church Ruled Illegal

By The Associated Press

MOUNT VERNON, O., Jan 18—Expulsion of 16 persons from membership in the Vine Street Church of Christ was declared illegal by the third district court of appeals yesterday in upholding a common pleas court decision that they still were members of the church.

However, the appeals court restrained two of the 16—J. C. Marriott, attorney, and Mrs. Ila McNabb, schoolteacher—from teaching Sunday school against orders of the church elders. It further ordered the church board to pay costs of the case.

GALION — A daughter was born Sunday at Galion City hospital to Mr. and Mrs. William Lee Wilson of Edison.

Insurance Agency Wins High Rating

Marion agency of Midland Mutual Life Insurance Co. ranked fourth in the nation for record sales in 1943, L. E. Sherer, manager of the agency, announced at a meeting of agency members at Hotel Harding Monday. L. K. McGinnis of Marion headed local salesmen in amount of insurance sold. Others with high sales were H. S. Kirkpatrick of Mt. Gilead and O. H. Wisler of Galion. Sales last year were the largest in the history of the local agency, Mr. Sherer said. Present at yesterday's meetings to outline plans for 1944 were J. A. Hawkins, vice president and manager of agencies, are Russell S. Moore, assistant manager of agencies, both of the home office at Columbus.

Gets Stiff Penalty After Galion Accident

GALION, Jan. 18 — Frank Northrup of this city was given a fine of $100 and costs on a charge of driving while intoxicated and another of $300 and costs and a sentence of six months in the workhouse for failing to stop after an accident, when he was arraigned in Mayor William Amann's court yesterday afternoon. The workhouse sentence was suspended after Northrup arranged to pay $417.40 in fines and costs.

Northrup was taken into custody at the city limits by police following an accident here early Sunday morning.

As a result of the accident Wayne Brandt, 45, and his 12-year-old son, Donald, both pedestrians, received minor injuries. Captain Charles Lauer and Patrolman George Cook were following the Northrup car north on East street and saw the impact that knocked Brandt and his son to the pavement. While Lauer followed the car down East street and out Charles street, Cook gave first aid to the pedestrians.

NOTICE TO DOG OWNERS!

All Dogs Must Be Tagged by January 20th

To Avoid Penalty

HARRY V. MOUNTS

County Auditor

U. S. Government 3¼% Bonds

Maturity Date April 15th, 1946

CALLED for REDEMPTION APRIL 15th, 1944

and cease drawing interest on that date

We will redeem them now at par and interest to April 15th and issue in exchange:

ANY SERIES of PRESENT WAR BONDS in the 4th WAR LOAN

Series E Bonds will draw interest from January 1st if purchased this month

The **NATIONAL CITY BANK of MARION**

Swimming Pool Action Near

Committee Making Survey of City Preliminary To Selection of Site; Report Expected Within 10 Days.

A tour of the city and nearby territory, now being conducted by members of the site committee of the Marion recreation commission is expected to result in early action on plans to provide the community with a modern outdoor swimming pool and recreation grounds, Robert Mason, chairman of the commission, reported today.

As a result of the tour, the committee is expected to report its findings within 10 days, Members of the committee, appointed at a recent meeting, include: Forrest W. Smith, chairman; Henry P. Drake and Ralph T. Lewis, real estate dealers; Gus Pierson, engineer of Marion Reserve Power Co. and Roy P. Shipton of Marion Water Co. Judge Hector S. Young has been chosen legal advisor of the group.

The possibility of an outdoor recreation center was first introduced last year when the following members were appointed to the commission: U. A. Nystrom, J. D. Terrance, Frank Robinson and Herbert Wade, with Mr. Mason chairman.

The building committee, headed by Carl Lemnitzer, is expected to start functioning this week. Financial plans for the project will be supervised by Robert E. White and Howard Swink will conduct the promotion campaign.

Suggestions from citizens regarding the proposed site will be welcomed, Mr. Mason said, and he urged all ideas to be given to some member of the site committee.

MARION MAN PRESIDES AT STATEWIDE MEETING

George W. Wilson in Charge of Teachers' Session.

George W. Wilson of the Harding High school faculty and Lamoyne Green, Edison Junior High school instructor, attended a meeting of the Ohio Federation of Teachers' executive council in Columbus, Saturday. Mr. Wilson president of the state organization, presided for the session Saturday afternoon and also was toastmaster for the luncheon at Fort Hayes hotel.

Guest speakers for the luncheon included Michael Lyden, president of the Ohio Federation of Labor, Phil Hannah, secretary-treasurer of the Ohio Federation of Labor, Joseph Landis, president, Carl Benson, vice president, and Irvin Kuenzli, secretary-treasurer of the American Federation of Teachers.

Important problems discussed and acted upon included increased financial support for schools and proposed changes in the teachers retirement system. Several new locals were represented for the first time. Mr. Green, who is a member of the executive council, is also a member of the legislation and school finance committees.

Pocahontas Council Conducts Installation

Mrs. Florence Everly was installed as Pocahontas at a meeting of Minnetonka Council No. 24, Degree of Pocahontas, Thursday night. Installed with her were the following:

Mrs. Martha Anderson, prophetess; Mrs. Mary Brown, Wenonah; Mrs. Velma Richie, Powhatan; Mrs. Leona Bishop, keeper of records; Mrs Annabelle Layton, keeper of wampum; Mrs. Eileen Herriged, collector of wampumb; Mrs. Geraldine Huntsman, trustee for 18 months; Mrs. Emma Lewis, first scout; Mrs. Florence Herron, second scout; Mrs. Margaret Russell, first runner; Mrs. Ida McColley, second runner; Mrs. Edith Redd, first councilor; Mrs. Neil McIntire, second councilor; Mrs. Elsie Carey, first warrior; Mrs. Darlene DeVore, second warrior; Mrs. Kenita Erow, third warriar; Mrs. Merla Duncan, fourth warrior; Mrs. Pauline Snyder, guard of the forest; Mrs. Myrtabelle Morris, guard of the tepee; Mrs. Helen Weston, pianist; Mrs. Ida Uncapher, captain of degree staff. Mrs. Gera Griffiths was the installing officer assisted by Mrs. Ida Uncapher. One candidate was initiated and one application. Mrs. Martha Anderson was presented a past Pocahontas pin and a potluck supper, served during the evening, was in her honor.

Harding High Bond Sale Today Hits Total of $1,106

A total of $1,106.25 was reached in war bond sales at Harding High school today, the second day of the "Buy A Plane" drive held in conjunction with the Fourth War Loan drive. Total for the first day's sales last week was $643.25. Goal of the drive is purchase of a $15,000 Army transport plane. Anyone interested in helping the school toward accomplishment of the objective may purchase bonds through school salesmen, Miss Isabell Stump faculty advisor, announced.

The student council committee in charge of the drive includes Arlene Hill, chairman, Frank De Santo, Elizabeth Kerns and Bob England.

WAR FUNDS FROM FRONT

By The Associated Press

WIN FALLS, IDAHO — Sgt. Kenneth Denney took time out from fighting Japs in the south Pacific to mail $20 to the Idaho war fund drive.

Woman Injured In Traffic Accident

Mrs. J. E. Coleman of Twin Oaks Trailer camp was taken to City hospital suffering from shock and an injured left knee after the car in which she was riding struck a parked car owned by C. D. Sloat of 553 North Prospect street, city police reported.

In the accident, which occurred Monday night at 11, the Sloat car was shoved approximately 45 feet from where it was parked in front of the Sloat home, police said. The impact knocked the car completely around and it was headed in the opposite direction when the Coleman car came to a stop. Both cars were badly damaged.

Mrs. Coleman, removed to the hospital in the M. H. Gunder and Sons ambulance, was reported in favorable condition this morning.

Grocers, Meat Dealers To Hear OPA Speakers

Final plans were made today for the meeting of Marion county grocers and meat dealers tonight at 8 at the Ration Board offices at Center and State streets. George Kelly and A. P. Leibbrand, price specialists, both from Columbus, will conduct the meeting and will seek to give dealers a clearer understanding of price regulations and point distribution. Arthur Zachman will preside.

In the year before Pearl Harbor, the U. S. used more than 100,000 long tons of tin.

LIONS CLUB HEARS TALK BY ATTORNEY GENERAL

Thomas J. Herbert, Gubernatorial Candidate, Speaks.

Attorney General Thomas J. Herbert, candidate for the Republican nomination for governor, spoke when the Marion Lions club met Monday afternoon at Hotel Harding. He pointed out the danger that the federal government might deprive states of their sovereign powers through grants for old age pensions and other relief measures. Mr. Herbert spoke at the invitation of the group, which is attempting to bring all candidates for governor to Marion for speaking engagements.

Letters were read from Bob Bash and Fred Warner Jr., former members now in the armed forces. Guests were Judge Hector S. Young J. E. Bonen, H. J. Grigsby, Clarence Shockney, Myron Hollingshead, Jay Lloyda, Robert Mason, Louis Marsh and C. O. Brown.

Ohio Casualties Listed by War Department

By The Associated Press

WASHINGTON, Jan. 18—The names of Ohioans killed in action in the European and Mediterranean areas were announced by the war department today With next of kin, they are:

European Area:

Boylan, Staff Sgt. Robert P.—Kenneth A. Boylan, brotner, Paris.

Dean, Staff Sgt. Charles R.—Mrs. Virginia M. Dean, wife, Columbus.

Mediterranean Area:

Boich, Pvt. John—Mrs. Helen Dozen, mother, Adena.

Davis, Cpl. LeRoy—Mrs. Mary Davis, mother, Wilmington.

Kamento, Pfc. Torrine—Mrs. Rosie Kamento, mother, Glouster.

CONTINUOUS SHOWS

State

ADULTS 22c, CHILDREN 10c

TODAY AND WED.

BIG DOUBLE SHOW!

BRUCE BENNETT JOHN BEAL in "ATLANTIC CONVOY"

— ALSO —

"MOST DANGEROUS GAME"

Thursday FRI. SAT.

LUM-ABNER in "TWO WEEKS TO LIVE"

— ALSO —

"SANTA FE SCOUTS"

PLUS, TWO COMEDIES

Marion

Mat. 20c - Night 30c - Child 10c
Continuous Shows 12 - 11

● Today — Wed.

Sweeping the nation to the greatest fame ever accorded any film! More than a motion picture—it's life itself!

The HUMAN COMEDY

starring MICKEY ROONEY

with FRANK MORGAN

James Craig · Fay Bainter · Van Johnson

Palace

Today and Wed

"The Movie of the Year." says LIFE.

THE NORTH STAR

with Anne Baxter ★ Dana Andrews ★ Walter Brennan Walter Huston ★ Jane Withers ★ Eric Von Stroheim.

See It from the Beginning—
Feature at 12:45-3:00 5:15-7:30 and 9:50

★

Regular Prices
Matinee 40c
Night 40c 50c
Children 10c

COMING

THURS thru Sat **Pat O'Brien** in "The Iron Major"

The story of tough, lovable Frank Cavanaugh

SUN MICKEY ROONEY ★ JUDY GARLAND in "GIRL CRAZY"

NEWSPAPERARCHIVE®
NEWSPAPERARCHIVE®

WANT ADS
The Marion Star

DIAL 2314
TOTAL WANT AD RATES

Classified rate for transient classified advertisements is 10¢ a line the day of publication.

1—ANNOUNCEMENTS

2—Lodge Notices

3—Special Notices

Use More Heat to Heat the Interior
MARION WINDOW CLEANERS

4—Places to Go

Enjoy an Evening
At CLEAR LAKE
Ballroom Dancing — 5 miles west
Dancing Every Saturday Night
Dancing Every Sunday Afternoon
Dancing Every Sunday Night
Dancing Every Wednesday Night
Dancing Every Thursday Night
Dancing Every Friday Night
Dancing Every Saturday Night

62—FOR RENT REAL ESTATE 62—FOR SALE REAL ESTATE

APARTMENTS and ROOMS

...nem, nicely fur-
...apartment. Pri-
...ath. Close in. No
... Final for two
...men or ladies.
...n care of Star.

...furnished apartment,
...in private
...Windsor.

56—HOUSES

...modern house

...modern except
...Furnished, close

5—FARMS

...farm. Dear
...Management, Inc.

...WANTED TO RENT

...room mod-
...an furnish

...furnished
...kitchen facilities,
...5338.

...acres up
...power, roadside
...spreader, tractors
...Good livestock,
...or shares. Refer-
...the Star.

...six room, mod-
...house or flat. Dial
...after 6 p. m. Call
...7552. References

...to 80 acres, have
...cent. Joe Reed, Rt. 2,

...Unfurnished four or
...modern house.
...Meadow St.

62—FOR SALE REAL ESTATE

...Marion business place
...of two large store
...11 rooms above with
...located close to Mar-
...sewer. Will take farm
...stock farms preferred.
Sahsotta Real Estate
...7715 or 5584.

56—HOUSES

...house, part modern,
...income of $135 yr.
...Center. Dial 7182.

SHELTON ESTATE

...Pike
...for sale by this
...for inspection by

...BEAUTIFUL
...embodying the
...ment and atmos-
...for gracious
...seven acres. Spa-
...effectively land-
...Lovely sur-
...eight-room brick
...modern features,
...to be desired.
SIVE AGENTS
...123 W. Center.
...or 7750.

...four bedroom, all
...Large lot and ga-
...Ave. Dial 7945.

...trade on small farm,
...bath, garage, out-
...and shade trees.
...electric, built-in cup-
...great condition. 250
...

...seven room modern
...kitchen. Double
...lot. A real buy.

WILSON JONES
...Dial 2647.

...— 6 SCHELL
...— Delightful six
...modern home, in
...breakfast nook.
...trim, garage.
...— Seven rooms,
...stoker.
...123 W. Center.
...5753, 7758
...Associate.

...— WE SELL 'EM
...owner going into
...

...rooms, stool, garage
...down. $1,500.
...rooms, well, cis-
...sac. $1,600.
To Choose from
LEARY
Dial 2669 or 5512.

...— Six rooms,
...garage, in good
...Nice lot. Imme-
...session. $4,200.

Prichard & Daniels
...S. Main.
...7362, 9144.

TOWAN REALTY CO.
...PERTY. Very close
...leased for years to
...Annual income
...buy best, and all
...road repair. Price
...full particu-
...Bldg. Dial

...homes for aged
...reconditioned elec-
...shade, garden. $1250.
...sale. Cring, Mt.

...modern
...bungalow,
...St.

...gas, electric and
...lot. Inquire at

MAKE AN OFFER
...six room house at
...completely mod-
...garage, good garage.
...ance as rent.
FARMS MARKET

HEFFNER BARGAINS
...bungalow, 4 rms. $1,450
...garage ... 1,950
...basement 2,250
...bath ... 2,400
...6 room, mod. 2,500
...modern ... 3,250
...basement .. 3,450
...modern ... 4,250
...modern 5,000
Dial 2495 or 5375.

...except Sun-
...ment $5,100.
...SALE. Dial 5445.

...N PAYMENT
POSSESSION
...water, gas, elec-
...and garage.
...Olney Ave.
...basement, large

...'S REALTY
Dial 5723, 6945, 8572.

...CASH BUYERS
...Income Property
DRAKE
Dial 6240.

...6 car room, mod-
...garage, large lot.
...mediate pos-
...Blaine Ave.

...LOANS
...
FEDERAL SAVINGS
...ASSOCIATION

A FINE INVESTMENT

VINE ST. BARGAIN

WALTER E. SCHAFFNER
...S. Main St. Dial 2507 or 6277.

64—LOTS

...Addition. Reasonable for
...Sale. Inquire 205 E. Church St.

66—FARMS

...ACRES with a few apples, productive, very well fenced. Priced for quick sale.
CARL B. HAAS Dial 2370 or 4920.

...ACRES, modern seven rooms, large barn, straw shed, chicken house, extra good soil, near high school. Priced for quick sale at $12,000. W. L. Tucker, Dial 2128, Mt. Gilead, Ohio.

...ACRES, best of soil, extra good buildings and fences, nice wood lot, gas and electricity, fine location, on highway, south of Marion.
B. F. ACKLEY
...E. Center. Dial 4176.

...ACRES, good productive soil, 40 acres, permanent pasture with water. Good buildings. Located on stone road. Can be purchased ¼ down, owner carry balance, $600 per year plus 6% interest on balance. One Price $12,000. Dial 7962 for appointment.

...ACRES, good buildings, electric furnace, best of soil. Good location.
A. D. Graham, Water St., Prospect, O.

...65 ACRES, north, modern house, good buildings, TV acres south, a real buy. Good Bargains in City Property.
MARION FARM AND HOME SALES
E. R. Mulvaine, Mgr.
...129 E. Center St.
Dial 2569 or 2119.

I HAVE large and small farms for sale throughout Central Ohio.
Floyd B. Klamfoth
...½ N. Sandusky. Delaware, O.

...151 ACRES near Ludlow, good set of buildings. Level corn soil. This is a real buy at $100 per acre.
A. P. Harruff, 152 S. Main Dial 2356 Norris Hill, Caledonia, O., or Ralph Augenstein, Mt. Gilead.

80 ACRE FARM
Marion Township, 3½ miles from Marion. Good buildings, electric. Possession March 1st.
196 S. Main St., Room 22

...ACRES, eight room house, full basement, furnace, electric, bank barn, 40x80, and other buildings. All good buildings. Price $11,000. Double, N. State, rental $60 per month. Price $2,750.
E. F. McClain
...W. Center St. Dial 2552.

...ACRES, good buildings, electric available. $1,500.
We have farms from 5 acres to 500 acres. See us before you buy.
McCLEARY
...Court St. Dial 2559 or 5952.

...ACRES, modern bungalow, nice location, $4,000.
SIAS REAL ESTATE, Dial 7240.

...ACRES with good buildings, black corn land. Also have a number of modern, well-located city properties.
J. W. KLINEFELTER
J. F. DIETSCH, SALESMAN
...E. Center. Dial 2586, 6053, 5766.

...ACRES, with fair buildings, black land, 12 miles from Marion, $5,500.
...Acres, with all good land and good buildings, $11,000.
J. C. Sharrock
Caledonia, O. Phone 2803

FOR SALE—58 acres in Richland township. Inquire. Dial 2614 or 5022.

68—WANTED TO BUY

CLOSE to Marion, 1-10 acre or ... land, buildings not necessary. Write price and location to Box ... The Star.

WANTED to buy or rent, 10 to 20 acres.
Dial 113-2532.

WANTED—Six room, modern home, good location. Inquire at—
...E. Mark.

WILL PAY CASH
For a number of homes located in any section of Marion. Can be singles, semi-modern or modern, doubles or duplex. Send full description and best price to Box ... care of Star.

70—AUTOMOTIVE

71—ACCESSORIES

AUTO GLASS
Mufflers — Generators — Springs
SANDERS
...162 Davids.

6.00x16 new tires $12.95
Grade I.
Glenn Walraven
501 N. Main (White Rose Station)

Grade III Tires
...16 — 17 — 18 — 19 — 20
See Us Now
GOODYEAR
Service Store
Corner Church and State.

ONE '35 V-8 radiator, one door glass, one side glass, generator, starter, one transmission, all in good condition.
Call at 350 Franklin.

Oldsmobile Seat Covers
(Limited supply)
PAUL LAWTHER MOTORS
...W. Center. Dial 2483.

Headquarters for
V.E.P. MOTOR OIL
Young's Service. ...W. Center.

SEAT COVERS
Keep Your Car Looking Its Best
Yes, we have automobile seat covers for cars —from 1932 to 1941.
The Danner Buick Co.
Dial 2187

TIRES and TUBES
We have Grade 3 Tires
SANDERS
...Davids.

72—REPAIRS and SERVICE

Battery Charging $... — ... a day
Rental at STANLEY'S GARAGE.
...Herman Dial 5543.

Sleeves Installed
Motor Reboring
FRED DAVIS
...Florence.

24-Hour Wrecker Service
AUTO STORAGE
by the week or month
McDANIEL MOTOR CO.
Dial 9214 — ...W. Center.

70—AUTOMOTIVE

72—REPAIRS and SERVICE

Anti-Freeze
ZERONE AND ALCOHOL
Winter Oils and Grease
Low Price Filling Stations
...E. Center or ...W. Center.

...System Flush
...
...
...
...
...
...
All Parts Extra

McKinney Motor Sales
...N. Main. Dial 5551.

73—BICYCLES and MOTORCYCLES

Reconditioned bicycle.
Good tires.
...S. High.

BICYCLES, tricycles and scooters for sale.
BUD'S BIKE SHOP ... E. Mill.

70—PASSENGER CARS

'36 PLYMOUTH Four-Door Sedan, radio and heater, $225.
Alice Wren ... 191 Davids St.

MIDTOWN
...Plymouth 2-Door Sedan
...Plymouth 5-Pass. Coupe
...Chevrolet 2-Door Sedan
...Ford Tudor Sedan
...Chevrolet Coupe
...Plymouth 2-Door Sedan
...Chevrolet 2-Door Sedan
...Plymouth 4-Door Sedan
...Ford Coach.

MIDTOWN CHEVROLET CO.
...S. Main. Dial 2582.
Lot Closed 5 p. m.
Except by Appointment
USED CAR LOT IN REAR

1936 CHEVROLET Special DeLuxe Two-Door Sedan.
W. L. Rossmer—130 N. Prospect.

"39" Buick Sedan
"40" Series Special. Four-Door with large rear compartment. Stock, shiny, ... black finish. Clean, durable upholstery. Hot water heater and directional signal lights. Dynaflash, oil-cushioned valve-in-head engine. 16" h. p. Big allowance for YOUR car. 15 months to pay. Bank rate.
19 Other Cars — $145 up
GLENN WALRAVEN
...N. Main (White Rose Station)
"The Big Lot"

...FORD Tudor, good condition, good tires and heater. Call before 5 p. m. ... Pearl.

1939 HUDSON
Convertible, excellent condition throughout. Very good tires.
1939 FORD DELUXE
Tudor, extra nice.
Drumm Auto Sales
...N. Main. Dial 2072.
OPEN EVENINGS TILL 9

...PLYMOUTH Coach, radio, heater and defroster, good condition. Can be seen after 4 p. m. at ... Log St.

...CHEVROLET Sedan, good running condition. Call after 1 p. m. at ... Waterloo.

TODAY'S SPECIAL
1941 Chevrolet
Master Two-Door. This car driven less than 20,000 miles, practically new tires.
Ardrey Motor Sales
...N. Main Dial 2036.
Open till 9 p. m.

...BUICK Sedanette, in good condition, good tires. ... W. Walker, Upper Sandusky, Ohio.

Mechanics' Special
'35 Chevrolet Coach—$145
needs slight repairs
GLENN WALRAVEN
...N. Main Dial 2761.

...BUICK SEDAN
good tires—excellent condition. Phone Prospect, O., 51 or 92.

...FORD DeLuxe Fordor Sedan

WALSTON MOTOR SALES
...N. State Dial 2965.

PRIVATE owner will sell '36 Chevrolet Coupe, good rubber and good mechanical condition.
Homer Kile, Caledonia, Ohio.

NEED A CAR?
Then Be Sure To See Us Today!
1941 Chevrolet
Four-Door Special DeLuxe Sedan, radio, heater, defroster, whitewall tires, trunk lights, maroon finish, spotless mohair upholstery.

1941 Pontiac
Six - Cylinder Two - Door Touring Sedan. Radio, heater, defroster, metallic gray finish, tailor-made whipcord seat covers. Tires excellent.

1941 Dodge
DeLuxe Two - Door Sedan, metallic gray finish, mohair upholstery, heater, defroster, fluid drive. This car has been driven very few miles and is in excellent shape throughout. Extra good tires.

DANNER BUICK CO.
...W. Center. Dial 3978.

70—AUTOMOTIVE

70—PASSENGER CARS

'39 BUICK FOUR-DOOR
...Series
...and 20 other good used cars to choose from.
Donelson Motor Co.
...W. Center. Dial 2447.
Open Evenings Till 9

...CHEVROLET two-door Sedan, good tires. New Process ... Mark Trailer Co., ... N. Main.

GOOD USED CARS
Large Selection of Late Models
OPEN EVENINGS
KEN ALBERT
Rear 147 N. Main.
Dial 2822

1941 CHEVROLET Coupe, in good condition. Heater. Blue-Speed Station, corner Main and Fairing.

Just Arrived from New York State
1941 DODGE Coach, 18,000 actual miles, car same as new.
R. AGNEW AUTO SALES
...W. Center. Dial 2778.

1937 FORD Coupe DeLuxe, four Lincoln Zephyr heads, radio and heater. 1941 Willys American, good rubber, radio and heater.
...Kensington Place.

77—WANTED TO BUY

WANTED FOR CASH
25 USED CARS
TOP PRICES PAID
Roy Hensel Motor Sales
...N. Prospect St. Dial 2915
Last Next Stolts Garage.

WANTED — 41 Model Plymouth Coupe or Tudor, give price and condition. Box ... care Star.

WANTED
50 – USED CARS – 50
In the next 30 days, if you have any kind of Used Car bring it in.
Symes Motor Sales
...N. Main. Dial 2177.

LORAIN WOMAN FACES CHARGE OF ASSAULT

By The Associated Press

LORAIN, O., Jan. 16—Mrs. Russell King, 38-year-old Lorain housewife, was summoned to municipal court today to face a charge of assault with intent to maim, filed in connection with a "civilian posse" attack on Cecil B. Dalton, 33, of nearby Sheffield Lake, O.

Mrs. King surrendered at police headquarters late yesterday, half an hour after Dalton signed an affidavit on which the arrest warrant was based.

Four men, including police officer Frank Eiden and three postal letter carriers, already have pleaded innocent to similar charges and are at liberty on $1,000 bonds pending hearings Jan. 23.

Another postal employe, carrier foreman William J. Esser, 47, is similarly charged, but is under treatment for a nervous collapse and has not been arraigned.

The three carriers, George J. Reibel, 46, Joseph S. Hazzard, 39, and James Donatucci, 22, were suspended from postal service yesterday by District Inspector S. R. Kelchner of Sandusky. Eiden, a police officer for 11 years, was discharged from the force a short time after his arraignment.

City Prosecutor John D. Pincura said Dalton reported he was attacked by five men last Thursday night, beaten with a blackjack and forced to sign a statement admitting he telephoned a Lorain housewife and that "my intentions were dishonorable."

Mrs. King walked into police headquarters late yesterday with her husband, asserting "I am giving myself up. The entire story isn't known yet, but when it is, it will appear in a very different light."

Discussion of Milk Price Is Scheduled

Plans for a discussion by members of the Marion County Milk Producers association and local dairy representatives to be held Monday at 8:30 p. m. in the courthouse were announced at a meeting of the county producers last night. Price of milk sold in Marion county will be discussed.

PRODUCE

Local Produce

(Paying Prices)

Eggs—Market temporarily unsettled and not sufficiently stable to make possible an accurate listing of paying prices either for dealers or grocers. Quotations to be resumed when market becomes stabilized. Selling prices unchanged but actual prices well below ceiling.

Butterfat—49

Chicago

By The Associated Press

CHICAGO, Jan. 16—Butter firm; receipts 655,165; creamery butter 92 score AA 41½; 92 A 41; 90 B 40½; 86 C 40½; cooking 34 c.s.; centralized carlots 90 41½.

Egg receipts 12,277; steady; specials 1-2 32; 2-4 31; extras 1-2 37½; 3-4 35; standards 1-4 34½; current receipts 34; dirties 27@32½; checks 30@31; pullets extra 24@25.

Cleveland

CLEVELAND, Jan. 16 — Government graded eggs in cases (consumer grade) large AA 47; large A 42; medium AA 35; medium A 34.

Live poultry—OPA base ceiling prices for farmers, producers and wholesalers: live broilers, fryers, roasters and light capons 28 1/10 a pound; heavy capons 4 lb. and over 25 5/10; fowls of all weights 24 6/10; stags and old roosters 20 6/10; geese 25 6/10; ducks 25; young turkeys light 25 6/10; mediums 24 1/10; heavy 23 1/10; old turkeys light 22 6/10; mediums 22 1/10; heavy 21 1/10.

Potatoes $3.85@4.25 per cwt. Sweet potatoes $2.75@3.25 per bushel.

New York Stock Quotations

12 O'CLOCK QUOTATIONS

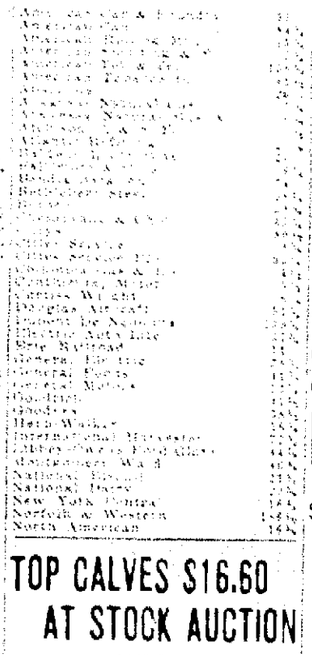

STOCKS DRIFT LOWER TODAY

Selling Is Light and Prices Fall Off Fraction of a Point or So.

By The Associated Press

NEW YORK, Jan. 16—A generally lower drift developed in today's stock market after a slightly mixed opening.

Selling was exceptionally light throughout and the ticker tape frequently was at a standstill. Declines of fractions to a point or so were in the majority near the fourth hour.

Many customers trimmed accounts on the idea foreign clouds, particularly the Russian-Polish row and the Moscow rumor of British-German peace feelers, might result in a degree of disunity among the United Nations. Rails slipped with other groups notwithstanding the apparent agreement on wages between the roads and non-operating unions.

Backward share performers included U. S. Steel, Bethlehem, General Motors, Chrysler, Douglas Aircraft, American Smelting, Westinghouse, General Electric and J. C. Penney. Mild resistance was displayed by International Nickel, Phelps Dodge, North American and Youngstown Sheet.

BIRTHS

A son was born Sunday to Mr. and Mrs. Ralph Augenstein of near Waldo, at Jane Case hospital in Delaware.

* * *

Mr. and Mrs. Raymond Tillman of 908 Umpapher avenue are parents of a son born this morning at the City hospital.

* * *

Judge and Mrs. Hector S. Young of 203 Kensington place have received word of the birth of a son to their son-in-law and daughter, Mr. and Mrs. Robert E. Harley of Baltimore, Md., Jan. 15, in Wayman's hospital, that city. Mrs. Harley formerly was Miss Margaret Young.

TOP CALVES $16.60 AT STOCK AUCTION

Lambs Reach $15.70 at Sale; 328 Consign Animals.

Top calves sold for $16.60 when the Marion Union Stock Yards held its weekly auction Monday. Other top prices were $15.70 for lambs, $15 for steers and $13.60, floor price, for hogs. Consignments of 328 persons were handled. Receipts and quotations follow:

Hogs, receipts 742 head; 250-300 lbs. floor price 15.60, 240-250 lbs. 15.00@15.50, 190-230 lbs. 14.75@15.25, 140-180 lbs. 13.50@14.50, 100-140 lbs. 12.50@13.50, good sows 13.00@13.50, good stags 9.00@9.50, good boars 7.00@7.50.

Calves, receipts 188 head; good to choice 15.00@16.60, medium to good 12.00@15.00, common to medium 10.00@12.00, culls 10 down.

Sheep and lambs, receipts 2,167 head; good to choice lambs 15.00@15.70, medium to good lambs 14.00@15.00, good feeder lambs 12.00@13.00, good sheep for slaughter 6.00@7.25, medium sheep for slaughter 5.00@6.00, common and culls 3.00@5.00.

Cattle receipts 215 head; top fat steers, dry fed 14.00@15.00, medium to good steers, dry fed 12.00@14.00, good butcher steers 10.00@12.00; top fat heifers 12.00@14.00, medium to good heifers 10.00@12.00; top fat bulls 9.00@11.00, stocker bulls 8.00@10.00; top fat cows 9.00@10.00, medium cows 7.00@8.00, cutter cows 5.00@7.00, canner cows 3.50@5.00, milk cows 60.00@110.00.

FIRMNESS DISPLAYED BY GRAIN FUTURES

By The Associated Press

CHICAGO, Jan. 16 — For the first time in several sessions, during which prices broke rather sharply, grain futures today displayed firmness and showed fractional gains, although some of the earlier advance when rye and oats were up about a cent was lost on scattered selling.

LIVESTOCK

Marion Livestock

(Marion Union Stockyards Quotations)

Hogs — market steady; 240-300 good quality 14.60 (four prices) top 14.70; 180-240 lbs. 14.25@14.60; 140-180 lbs. 13.50@14.25; 100-140 lbs. 12.50@13.50; good sows 13.00@13.50; good stags 9.00@9.50; good boars 7.00@7.50.

Calves — market steady; good to choice 15.50@16.50; medium to good 13.00@15.00; common and culls 11 down.

Lambs — market steady; good to choice 15.50@15.70; medium 12.00@13.50; common and culls 11 down; good sheep 5.00@5.50; medium 4.00@5.00; common and culls, 4 down.

Cattle—market steady; prime 11 @16; butcher cattle 12@14; fat heifers 11@14; butcher heifers 9@11; fat cows 5@10; cutters 6@7; canners 6 down; butcher bulls 9@11.

(Hogs accepted at floor price in daily market only when arrangements are made in advance by telephone.)

Chicago

By The Associated Press

CHICAGO, Jan. 16 (AP)—Hogs 25,000; steady on all weights; good to choice 180-350 lb. 14.75@15.00; 150-180 lb. 13.50@15.00; 120-150 lb. pigs 12.50@13.50; sows 12.50@13.00; good and choice 350-550 lb. sows 11.45@12.00 a few 12.10; stockers 12.00@12.50.

Cattle ... 1,000; fed steers and yearlings including yearling heifers strong to 25 higher; active at advance; medium and good grade steers and comparable heifers showed most upturn; strictly choice steers absent; best 16.65 on small lot of 1,450 and 16.60, bulk 13.75@16.00; best heifers 14.15, several loads 14.40@14.90; bulk 12.75@13.60, short fed predominated in heifer supply; cows 15-25 higher, all other stronger; cutters 7.50 down; strictly good beef cows to 12.50; bulls steady, practical top heavy sausage offerings 11.50; vealers unchanged to 1.00 down, demand for meager supply available; stock cattle continued active at 10.00@12.25 mostly.

Sheep 6,000; lambs active, steady to shade higher; some medium and good lambs 25 higher than late Monday; sheep fully steady; shorn ... good and choice fed wooled western lambs scaling 105 lbs. down 15.15 to packers; some good native fed ewes to 7.00; mixed medium and good kind 14.00@15.25; medium to choice native slaughter ewes 5.00@7.00.

Pittsburgh

By The Associated Press

PITTSBURGH, Jan. 16 — Hogs 700, steady; 160-180 lb. 12.75@13.25, 180-200 lb. 13.25@14.15, 200-220 lb. 14.00@14.15, 220-250 lb. 14.00@14.15, 250-300 lb. 14.00@14.15, 300-350 lb. 13.50@13.75.

Cattle 50, steady; steers good to choice dry fed 13.00@16.00, Heifers good to choice 13.50@14.00; cows good to choice 9.00@11.50; bulls good to choice 11.00@12.00.

Calves 25, steady; good to choice 15.00@17.00.

Sheep 150, active and 25 cents higher; choice lambs 14.50@15.50, ewes 2.50@6.00, wethers 2.75@7.00.

Cleveland

By The Associated Press

CLEVELAND, Jan. 16—Cattle 400, steady; steers 1300 lb. up choice 16.00@16.50; 950-1100 lb. 15.00@16.00; 600-1000 lb. 14.00@15.00; heifers 12.00@14.00; cows 2.00@11.00; good butcher bulls 10.00@12.00.

Calves 600, steady; good to choice 15.00@16.00.

Sheep and lambs 700, steady; yearlings good to choice 14.00@15.25; wethers 5.00@6.50; ewes 3.00@6.00.

Hogs 1,500, steady; heavies 300-350 lbs. 12.00@12.50; good butchers 250-300 lbs. 13.25; yorkers 180-225 lbs. 13.50@.60; roughs 10.50@11.00.

Top Steers $16.50 At Bucyrus Stock Sale

The Bucyrus Livestock Commission Co. auctioned cattle and hogs at its sale yesterday and top steers at $16.50, other receipts and quotations follow:

Hogs—Receipts 413 head. Market ... compared with last week. Top ... Bulk ... Heavies ... Mediums ... Lights ... Pigs ... Roughs ... Stags ... Boars ... Sows ... Feeder pigs ... Stock pigs ... Vealers ... Calves ... Heifers ... Cows ... Bulls ... Stockers ... Feeders ... Milkers and springers ... Sheep and lambs ... Receipts 1,000 head. Market ... compared with last week. Top ... Bulk ... Wooled lambs ... Shorn lambs ... Yearlings ... Wethers ... Ewes ... Bucks ... Feeder lambs ... Stock sheep ... Shorn ewes ... Wooled ewes ... Spring lambs ... Cattle—Receipts 200 head. Market ... compared with last week. Choice ... Good ... Medium ... Common ... Choice heifers ... Good heifers ... Medium heifers ... Common heifers ... Choice cows ... Good cows ... Medium cows ... Common cows ... Choice bulls ... Good bulls ... Medium bulls ... Common bulls ... Choice vealers ... Good vealers ... Medium vealers ... Common vealers ... Choice calves ... Good calves ... Medium calves ... Common calves ... Choice feeders ... Good feeders ... Medium feeders ... Common feeders ... Choice stockers ... Good stockers ... Medium stockers ... Common stockers ... Choice milkers ... Good milkers ... Medium milkers ... Common milkers ... Choice springers ... Good springers ... Medium springers ... Common springers ... Sheep and lambs—Receipts 1,000 head. Market ... compared with last week. Choice wooled lambs ... Good wooled lambs ... Medium wooled lambs ... Common wooled lambs ... Choice shorn lambs ... Good shorn lambs ... Medium shorn lambs ... Common shorn lambs ... Choice yearlings ... Good yearlings ... Medium yearlings ... Common yearlings ... Choice wethers ... Good wethers ... Medium wethers ... Common wethers ... Choice ewes ... Good ewes ... Medium ewes ... Common ewes ... Choice bucks ... Good bucks ... Medium bucks ... Common bucks ... Choice feeder lambs ... Good feeder lambs ... Medium feeder lambs ... Common feeder lambs ... Choice stock sheep ... Good stock sheep ... Medium stock sheep ... Common stock sheep ... Choice shorn ewes ... Good shorn ewes ... Medium shorn ewes ... Common shorn ewes ... Choice wooled ewes ... Good wooled ewes ... Medium wooled ewes ... Common wooled ewes ... Choice spring lambs ... Good spring lambs ... Medium spring lambs ... Common spring lambs ... Choice feeder ewes ... Good feeder ewes ... Medium feeder ewes ... Common feeder ewes ... Choice stock ewes ... Good stock ewes ... Medium stock ewes ... Common stock ewes ... Choice shorn feeder ewes ... Good shorn feeder ewes ... Medium shorn feeder ewes ... Common shorn feeder ewes ... Choice shorn stock ewes ... Good shorn stock ewes ... Medium shorn stock ewes ... Common shorn stock ewes ... Choice shorn feeder lambs ... Good shorn feeder lambs ... Medium shorn feeder lambs ... Common shorn feeder lambs ... Choice shorn stock lambs ... Good shorn stock lambs ... Medium shorn stock lambs ... Common shorn stock lambs ... Choice shorn feeder yearlings ... Good shorn feeder yearlings ... Medium shorn feeder yearlings ... Common shorn feeder yearlings ... Choice shorn stock yearlings ... Good shorn stock yearlings ... Medium shorn stock yearlings ... Common shorn stock yearlings ... Choice shorn feeder wethers ... Good shorn feeder wethers ... Medium shorn feeder wethers ... Common shorn feeder wethers ... Choice shorn stock wethers ... Good shorn stock wethers ... Medium shorn stock wethers ... Common shorn stock wethers ... Choice shorn feeder ewes ... Good shorn feeder ewes ... Medium shorn feeder ewes ... Common shorn feeder ewes ... Choice shorn stock ewes ... Good shorn stock ewes ... Medium shorn stock ewes ... Common shorn stock ewes ... Choice shorn feeder bucks ... Good shorn feeder bucks ... Medium shorn feeder bucks ... Common shorn feeder bucks ... Choice shorn stock bucks ... Good shorn stock bucks ... Medium shorn stock bucks ... Common shorn stock bucks ... Choice shorn feeder stock ... Good shorn feeder stock ... Medium shorn feeder stock ... Common shorn feeder stock ... Choice shorn stock stock ... Good shorn stock stock ... Medium shorn stock stock ... Common shorn stock stock ... Choice shorn feeder feeder ... Good shorn feeder feeder ... Medium shorn feeder feeder ... Common shorn feeder feeder ... Choice shorn stock feeder ... Good shorn stock feeder ... Medium shorn stock feeder ... Common shorn stock feeder ... Choice shorn feeder stock feeder ... Good shorn feeder stock feeder ... Medium shorn feeder stock feeder ... Common shorn feeder stock feeder ... Choice shorn stock stock feeder ... Good shorn stock stock feeder ... Medium shorn stock stock feeder ... Common shorn stock stock feeder ... Choice shorn feeder feeder stock ... Good shorn feeder feeder stock ... Medium shorn feeder feeder stock ... Common shorn feeder feeder stock ... Choice shorn stock feeder stock ... Good shorn stock feeder stock ... Medium shorn stock feeder stock ... Common shorn stock feeder stock ... Choice shorn feeder stock stock ... Good shorn feeder stock stock ... Medium shorn feeder stock stock ... Common shorn feeder stock stock ... Choice shorn stock stock stock ... Good shorn stock stock stock ... Medium shorn stock stock stock ... Common shorn stock stock stock ... Choice shorn feeder feeder feeder ... Good shorn feeder feeder feeder ... Medium shorn feeder feeder feeder ... Common shorn feeder feeder feeder ... Choice shorn stock feeder feeder ... Good shorn stock feeder feeder ... Medium shorn stock feeder feeder ... Common shorn stock feeder

Pitfalls of Love

By ADELE GARRISON

[illegible] in my love [illegible] with Katharine [illegible] as we got through talking I still [illegible] her confidence to Gar. And [illegible] your place call Dr. [illegible], and ask him to come [illegible] that apartment as soon as he possibly can. Tell him I am looking for my father every [illegible] so don't expect [illegible] to be [illegible].

"I do think," she said. "And I'll gamble luck for you to have your father 'okay' it Dinky with you."

"No, he has to go over, too, and I don't know when to expect him back."

"And on top of that, I bet you a cat quarter of a grapefruit," she exclaimed remorsefully. "Never mind, old girl, I'll make up for it. Is there anything else you want of me?"

"Not a thing," I told her, except to call Gus. Thank you, and good-bye."

Meets Mary's Eyes

"I'll call Gus," she said, and when I had given instructions for the armored car, I hung up the receiver, and met Mary's knowing eyes as she looked up from the arranging of my over-night bag.

"Husband trouble?" she asked shrewdly.

"Only for a second or two," I answered. "Then she rose to the occasion as she always does.

"These divided loyalties!" Mary apostrophized, and I knew she was thinking of the "ructuses"—her own word—which Noel had raised during her espionage on Stephen Redfield. "They do raise the devil with a woman! I think men are more clear cut in their decisions. They choose love or duty, and put the other to sleep with a clout behind the ear. But speaking of slumber, what are you going to do with our Sleeping Beauty in the bedroom while we're gone?"

Words Like Light

[illegible] words were like the [illegible] of a [illegible] light in a [illegible] chamber. [illegible] of a [illegible] struggle. I [illegible] myself [illegible] to [illegible] [illegible] [illegible]